EPILOG

1973

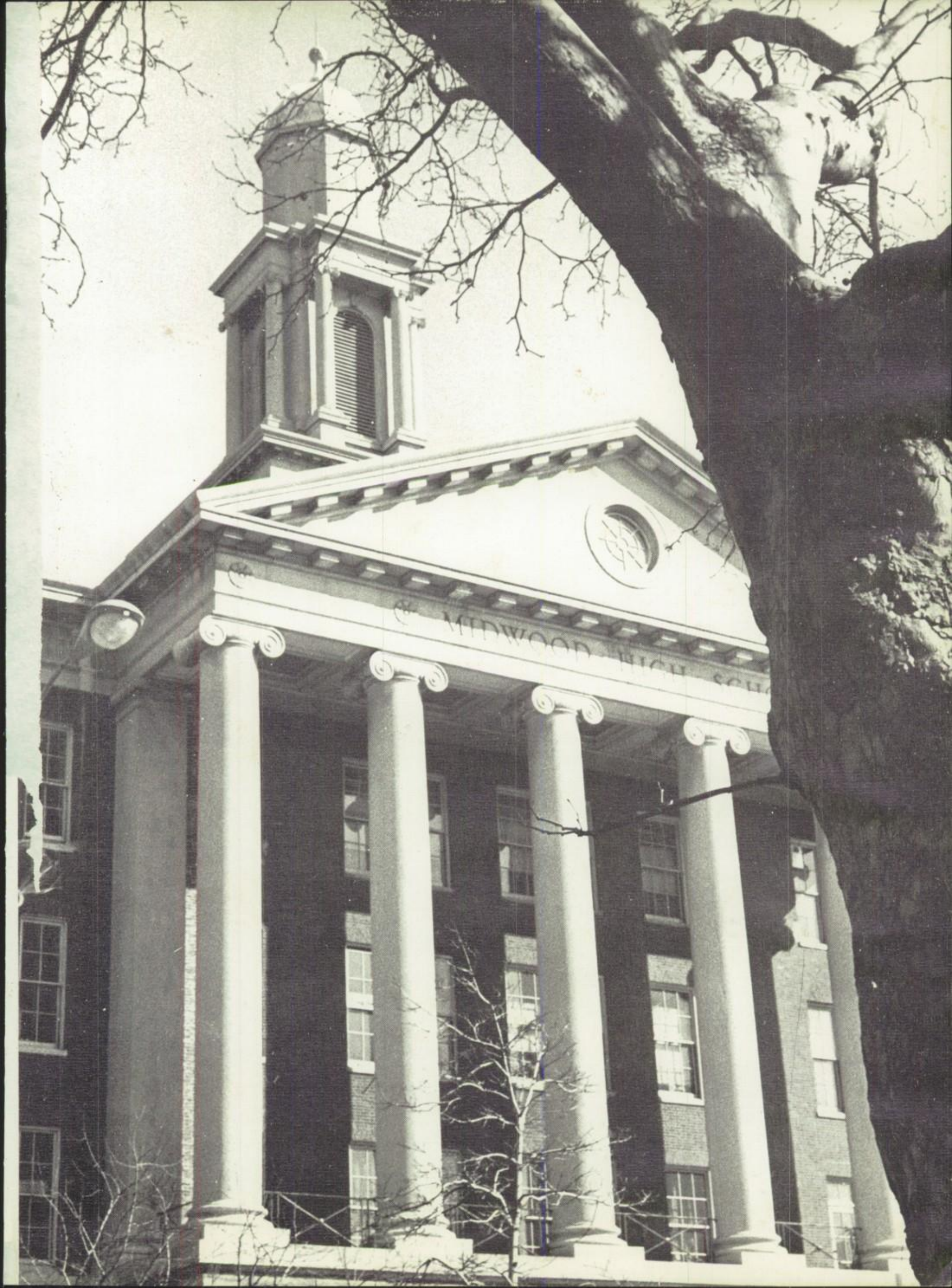

TIMES
SQ.
Hercules

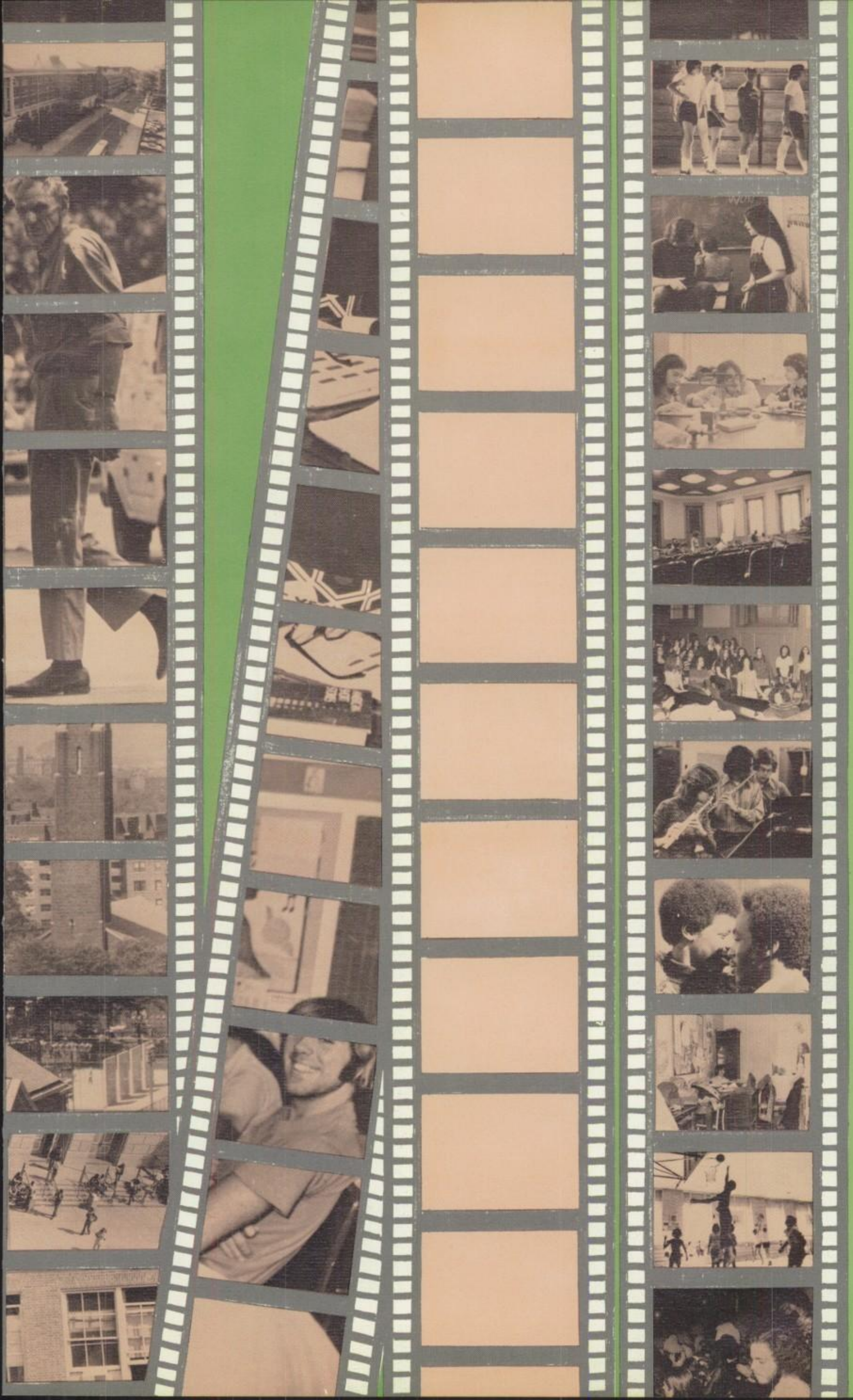

randi jenkins
editor-in-chief

amy feinstein
lily royer
assistant editors

staff

paula cohen
ruby davidson

carol epstein
gary fischler
marla rothwax
sharon hirschhorn

lynnette holder
barbara kales
june kanter
andrea klawsky

priscilla leidig
denise maestri
cathy messina
sabrina mizrahi

tammi rawitt
joanne safier
robin silverman
nancy brodsky

carol urich
wendy weiss
susan weitzman
steve wolffe

john eastman
photography editor

photography staff

larry alexander
warren lustig

jeremy metz
ivan rothman
delmar studios
david lievtag

a. j. esposito,
advisor

Dear Midwood Seniors,

Each year our schools are given the opportunity to contribute to the future by graduating their young men and women into the world. This contribution of well educated young people assures our society of continuity and provides it with its leaders. The immediate results of your years at Midwood can be readily seen by your graduation. But, the larger and more meaningful results are yet to be seen. What type of world will you provide for you future graduates??

Now, upon your graduation, it is hoped that you can clearly see what we have tried to afford you. We have endeavored to give you models with which you might relate. We have attempted to expose you to that which is true and solid in our past. We have suggested through our teaching what might yet be. Our hope is that you weigh the proven and the true. Hold on to that which is meaningful and replace the outworn with that which grows gracefully and naturally from the evolution of man's progress.

We have never meant for you to merely revere the past or the present, but, to study it and understand it well, for the seeds of discovery can only be found here. To disregard the thousands of years of man's experience is to ignore the short-cut to the future. To disregard the dropping of weights from the Tower at Pisa or an apple from a tree is to never land on the moon. To miss the lessons of history is to fail to build for future peace.

I am sure that the graduating classes in future years will be exhorted to value the sum total of man's experience and not to frivolously discard it. But by that time, the experience will have grown. You will have added to it.

Build carefully and build well!!

Sincerely,

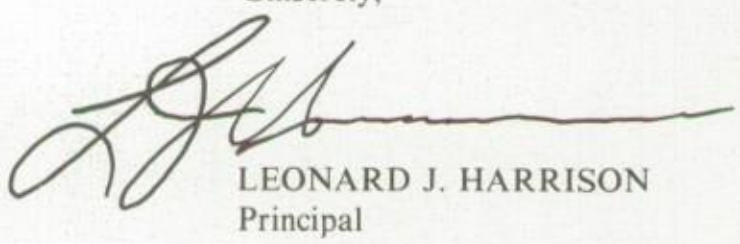

LEONARD J. HARRISON
Principal

Administration

George Dobren
Assistant Principal

Ruth Saronsen
Assistant Principal

Dr. Irving Alter
Assistant Principal

Charles Balaran
Teacher-in-charge, Kensington

Jeannette Kaufman
Program Committee Chairman

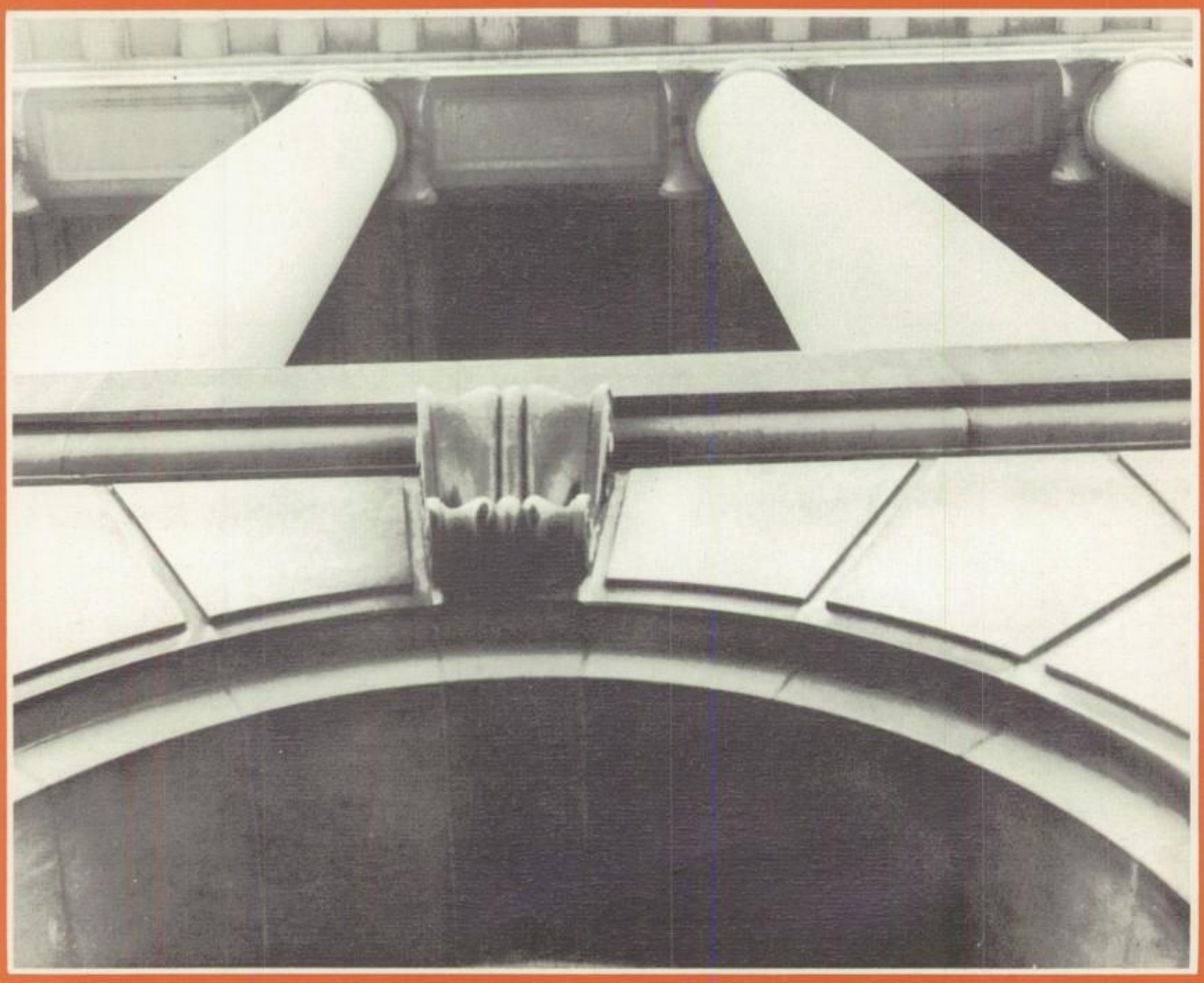

Gladys Bernstein
Senior Grade Advisor

Max Gellman
Senior Grade Advisor

Sidney Millman
Senior Grade Advisor

Josepha Cohen
College Advisor

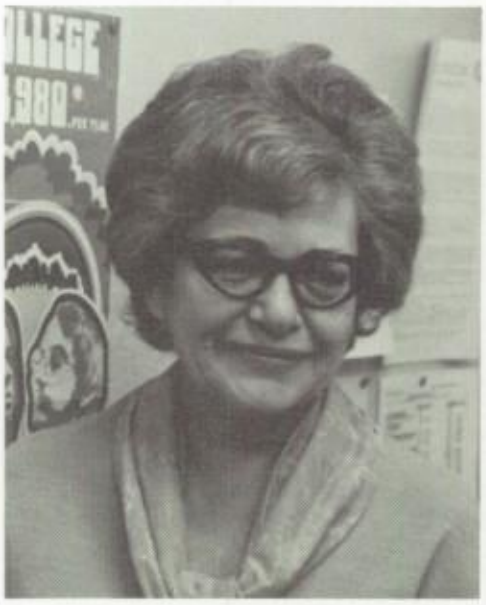

Maureen McGuinness
College Advisor

Gertrude Brown
Guidance Counselor

Rose Benvengo
College Bound Advisor

Irving Prince
Student Government Faculty
Advisor

Julius Kramer
Student Activities Coordinator

Theodore Arenson
Draft Advisor

Michele Colorito
Drug Coordinator
SPARK Coordinator

Alan Arbuse

Howard Greenberg

Paul Burkowsky

Martin Kopelowitz

Gertrude Greenberg

Mary Migliorini

Edith Rubin

Lenore Shtulman

Ruth Warshower

Stanley Wolf

Robert Yost

Deans

George Zhoroff

English

Sylvia Rosman
Assistant Principal
Supervisor: English

Linda Arkin

Gerald Benowitz

Sheila Bernstein

Robert Bruckner

Sybil Del Gaudio

Bruce Dennis

MaryEllen Di Giusto

Gertrude Greenberg

Toby Weinstein

Ira Hayes

Meryl Sherris (Haykin)

Nancy Heaslip

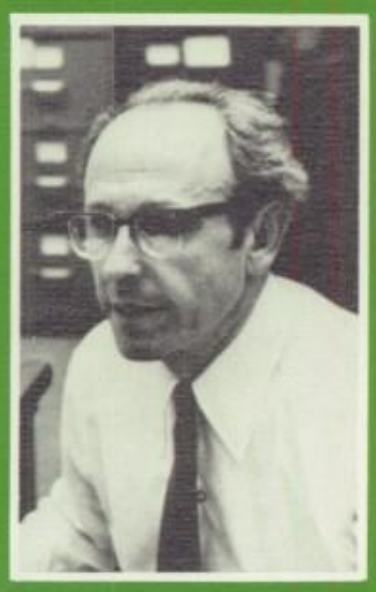

Dr. Sollis Schub

Sylvia Kimmelman

Martin Kopelowitz

Steve Kussin

Florence Lewis

Maureen Mc Ginniss

Adriane Mendelson

Mary Migliorini

Richard Romer

Linda Rosenberg

Lance Rosza

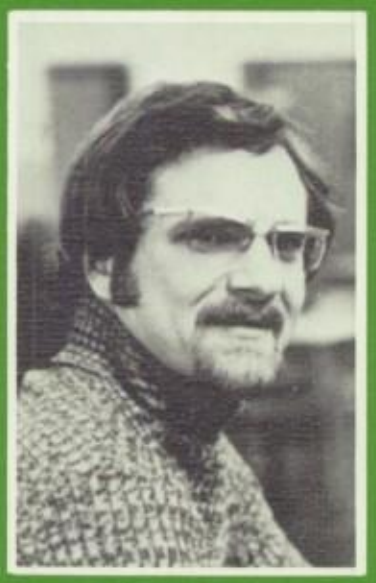

Harris Sarney

Marion Shapin

Linda Silverstein

Mildred Silverstein

Katherine Sosnow

Babette Tenzer

Frances Varet

Steven Weinman

Social Studies

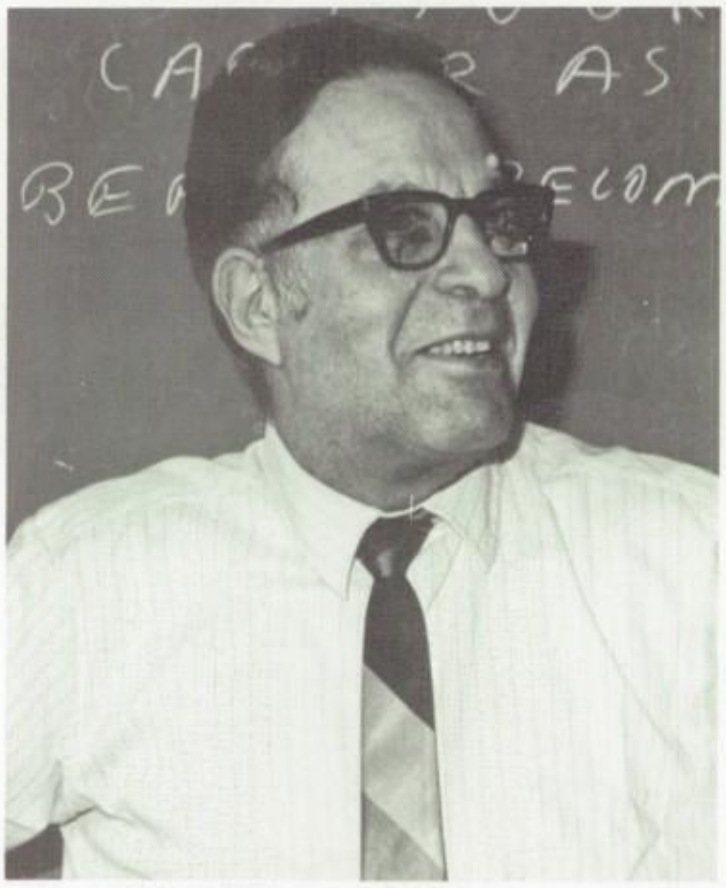

Irving Gordon
Assistant Principal
Supervisor: Social Studies

Theodore Arenson

Lois Gordon

Max Brimberg

Pearl Cohen

Naomi Epstein

Judy Gentile

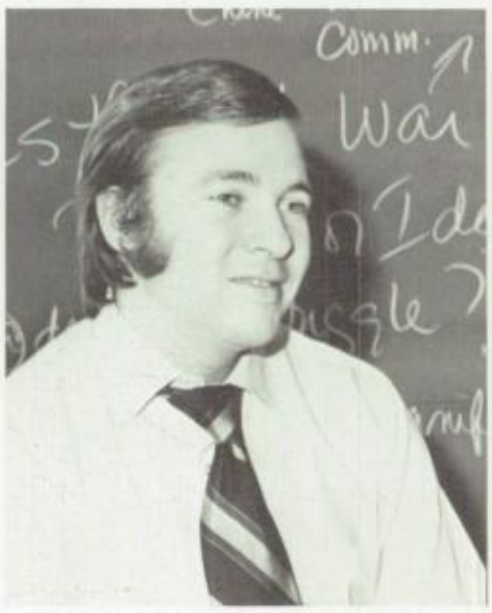

Richard Goldstein

Gladys Bernstein

Hazel Greenberg

Howard Greenberg

Julius Kramer

Eugene Krinsky

David Lane

Robert Leventhal

Michael Turk

Sidney Millman

Marvin Ort

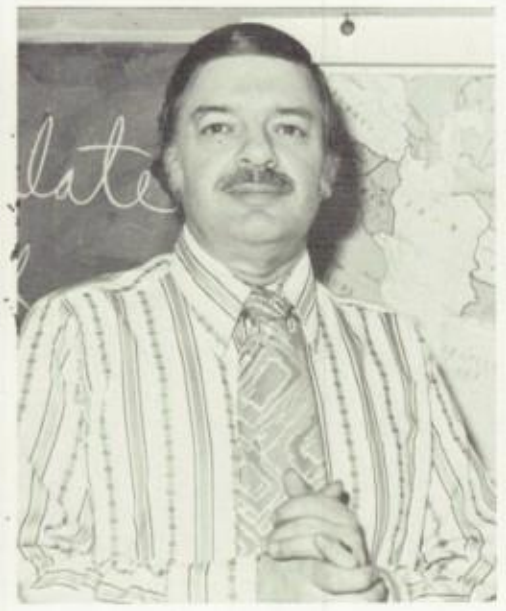

Irving Prince

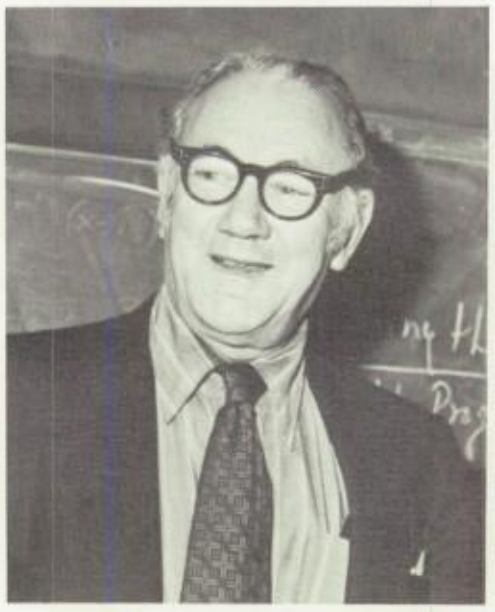

Morris Purcell

Steve Serber

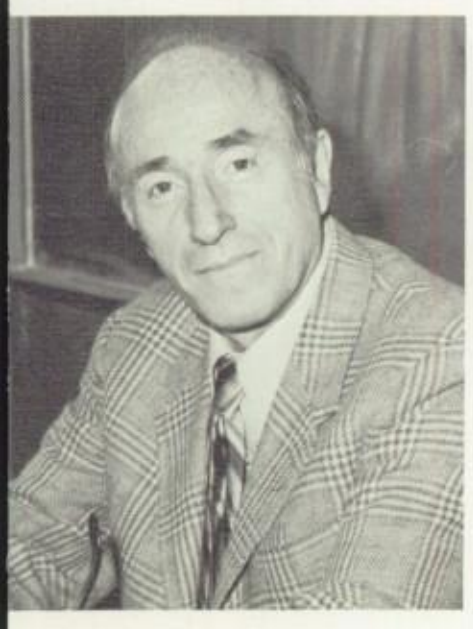

Soloman Siegel

Leonard Spitzberg

Barbara Svenson

Mervin Magdol

Susan Alterman

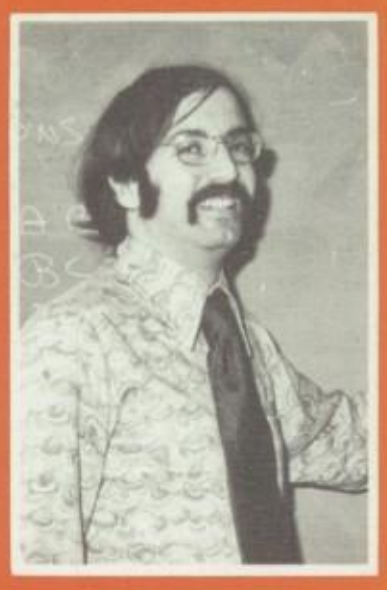

Jeffrey Chaiken

Phyllis Feinberg

Hyman Greenwald

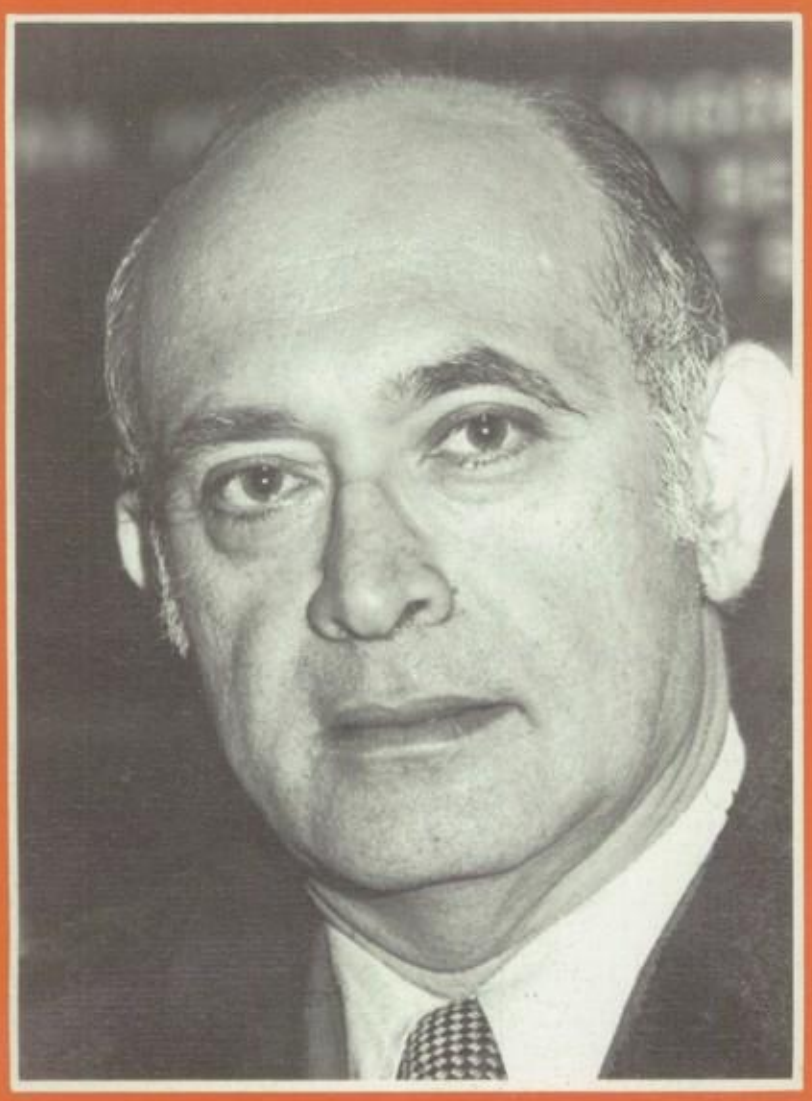

Arthur Meyer
Assistant Principal
Supervisor: Mathematics

Mathematics

Jeanette Kaufman

Marcia Kaufman

Rita Klotz

Irwin Konopolsky

Fran Lish

Verna Lopey

Matthew Mandery

Lazarus Morris

Frank Rosensweig

Rosalind Safran

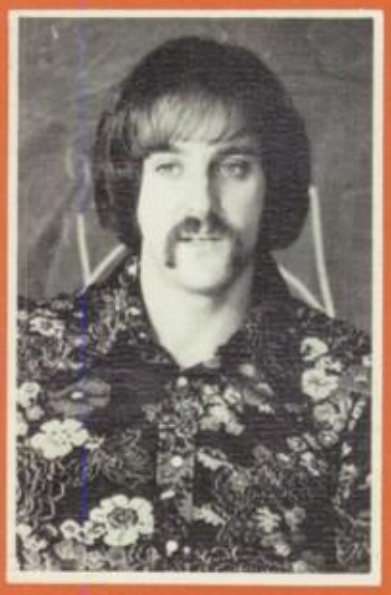

Jeffrey Schwartz

James Walker

Barbara Weinshenker

Alan Weissman

Rhonda Weissman

Stanley Wolf

Foreign Language

Roselle Meyerowitz
Assistant Principal
Supervisor: Language

Henry Blaustein

Sharon Kussin

Diana Bueno

Lia Chasen

Mary Ann Du Bois

Mary Caravella

Ziporah Friedberg

David Freisner

Laurie Spar

Frances Laitin

Aline Stack

Susan Zucker

Ruth Warshower

Barbara Mason

Biology

Josephine Dellano

Milton Gleichenhaus

Joseph Heymont

Albert Doskow

Murray Loeb

Irving Reich
Assistant Principal
Supervisor: Biology

Maura Mc Govern

Linda Morgano

Kenneth Moss

Eva Powell

Robert Shapiro

Suzanne Smith

Judy Weintraub

Physical Science

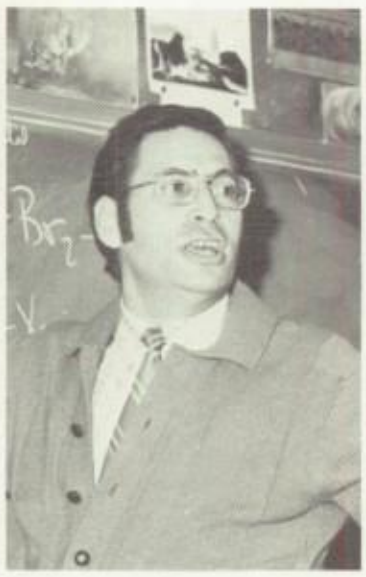

Paul Burkowsky

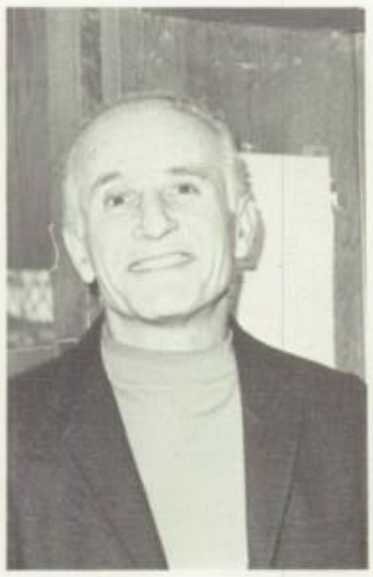

Harold Dorf

Alexander Doskow

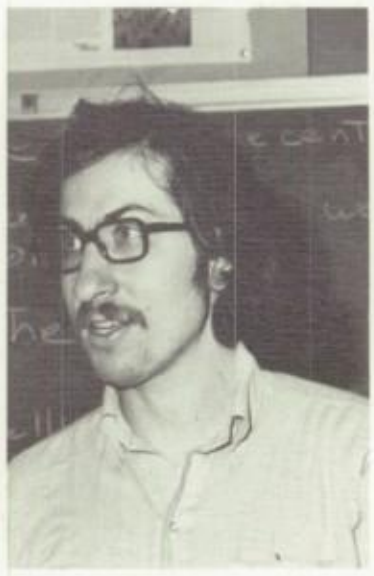

Philip Elenko

Joan Levine

Simon Weissman
Assistant Principal
Supervision: Physical Science

Edmund Lewis

Lloyd Orloff

Harry Parver

Joseph Rothstein

Phyllis Schlosberg

Steven Small

Robert Vertucci

Accounting

Ida DeLoatch

Jennie Kleiman

Isidore Gaines

Shirley Caplan

Gerald Lane

Milton Salen

Doris Schwartz
Assistant Principal
Supervision: Accounting

Robert Yost

Secretarial Studies

Irene Goldman

Edith Rubin

Catherine Irwin

Molle Levine

Leonora Shtulman

Shirley Smith

Jules Coe
Assistant Principal
Supervisor: Secretarial Studies

Laura Sorscher

Fine Arts

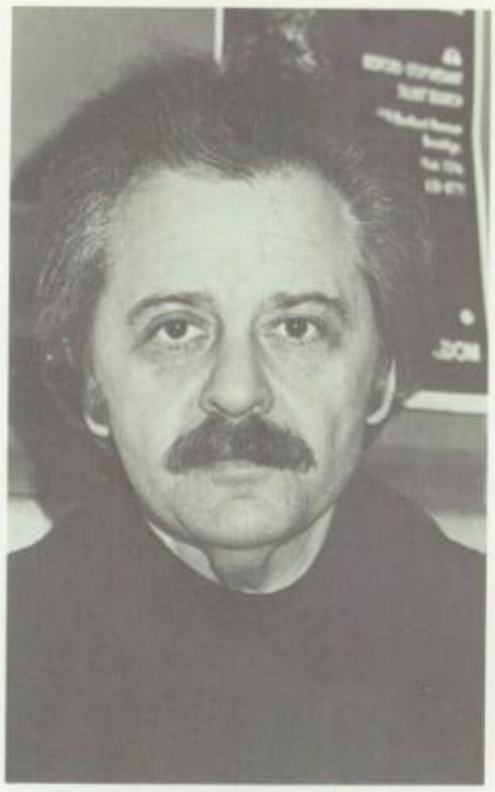

Irving Seidenberg
Assistant Principal
Supervisor: Fine Arts

Roberta Berman

Judy Rosenstein

A.J. Esposito

Marsha Lax

Perry Cohen

Joan Salisbury

Home Economics

Claudette Altomarianos

Emma Merchant

Elma Tashjian

Industrial Arts

Arthur Frost

Max Gellman

Harry Scheiner

George Zhoroff

Music

Mordecai Cohen

Jules Hirsch

Ethel Salant

Rodney Sorensen

Norman Speiser

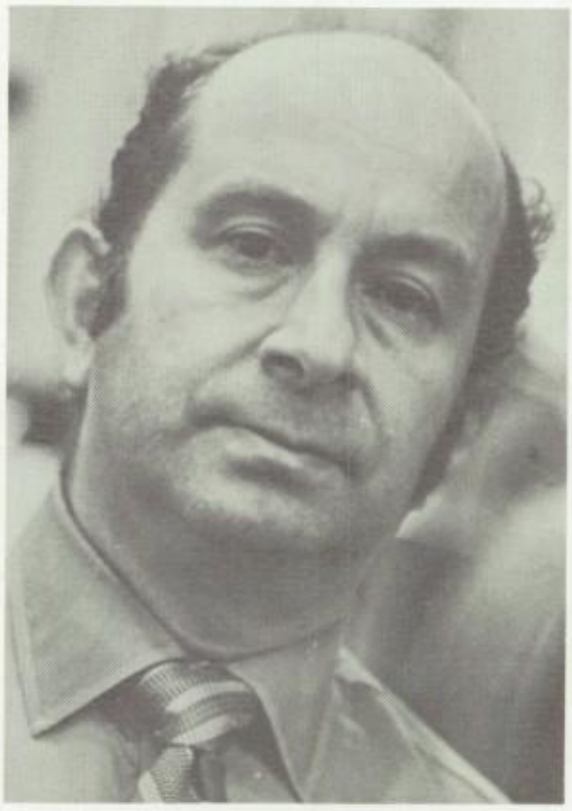

Jerome Goldstein
Assistant Principal
Supervisor: Music

Library

Annie Rosoff
Librarian-in-Charge

Bernice Rothstein

Agnes Hyland

Janis McCue

Martin Mirer

Helen Abrahms

Susan Franchi

Adrianne Greenberg

Ruth Raphael

Audrey Shapiro

Constance Stathis

Diane Stern

Carol Teitelbaum

Frances Wunder

Girls Health and Physical Education

Adele Rubinger
Assistant Principal
Supervisor: Girls' Health and Physical Education

Alan Arbuse

Barry Goldsmith

Gary Kastin

Ralph Mustillo

Howard Pike

Steve Sclafani

Lawrence Singer

Alan Steinberg

Mike Tohn

Robert Coccodrilli
Assistant Principal
Supervisor: Boys' Health and Physical Education

Boys Health and Physical Education

Hermene Clark

Rosalind Quaytman

Harriet Tohn

Lillian Saperstein

Norma Applebaum

Secretaries

Pearl Roberts

Claire Kaplan

Marcie Friedman

Ceil Drescher

Doris Ordan

Elizabeth Dawkin

TODAY

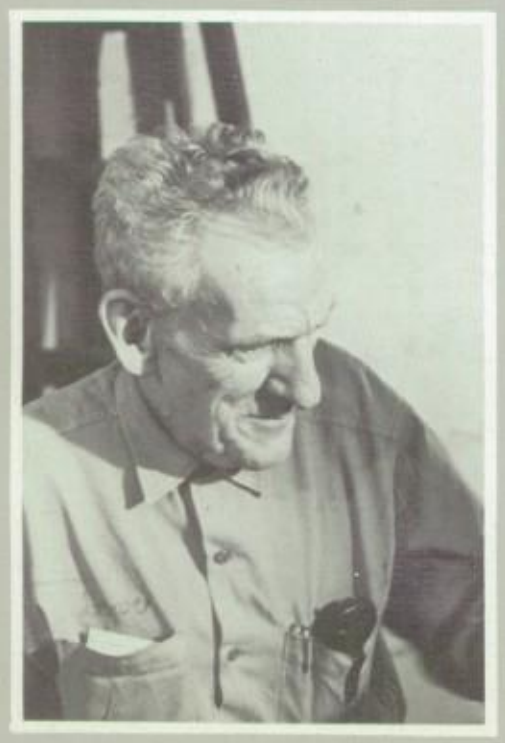

PASS

EXIT

Macbeth
In Cold Blood

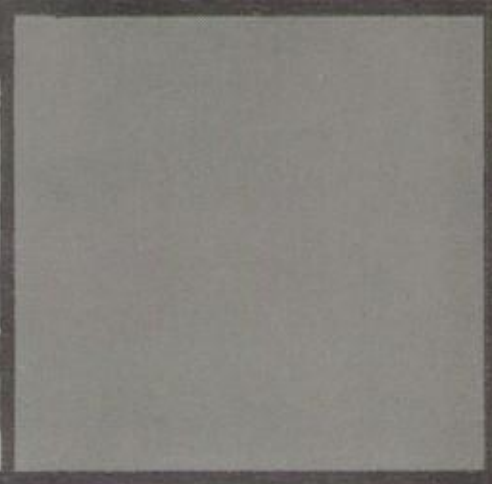

3 E

FLASH

CARNAL KNOWLEDGE

So RIDER ON THE RAIN

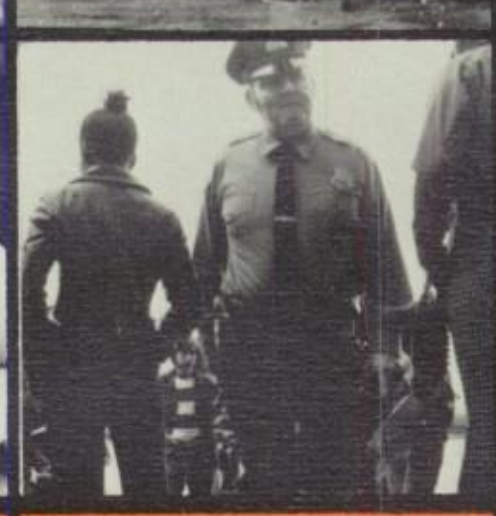

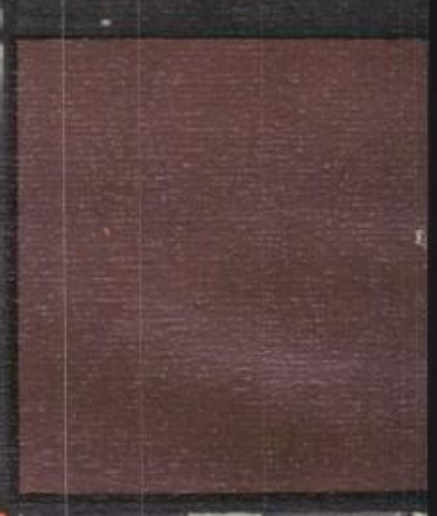

ACTIVITIES
ACTIVITIES
ACTIVITIES
ACTIVITIES
ACTIVITIES

ACTIVITIES
ACTIVITIES
ACTIVITIES
ACTIVITIES
ACTIVITIES

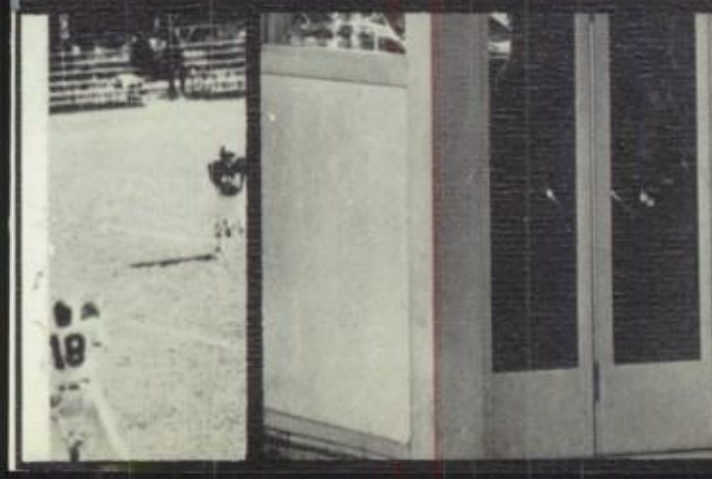

Arista

1st ROW: Susan Weitzman, Gary Fischler, Rachel Sturm, June Kanter. *2nd ROW:* Arnold Kellman, Cathy Messina, Marcia Held, Barbara Kales. *3rd ROW:* Phillip Klein, Hillary Kushner, Marla Rothwax, Robin Silverman, Melanie Shaine. *4th ROW:* Donald Levy, Larry Alexander, Richard Rothenberg, Marsha Cohen, Michelle Korn, Elianne Lieberman. *5th ROW:* Steve Graystone, Martin Fettman, Art Morgenstern, William Goldman, Cindy Smorto, Carol Epstein, Randi Jenkins, Robert Krause.

It is a wonderful feeling to be able to help others. Students who are members of Arista have a chance to experience that feeling by tutoring other students who require assistance in their school subjects. It is our hope that through Arista we can make a small contribution to a better school and a better world.

1st ROW: Elaine Kolb, Susan Margulies, Gayle Holtzman, Judy Kluger. *2nd ROW:* Stephen Ritchin, Daniella Levine, Victor Bobetsky, Meryl Gordon, Elizabeth Saslow. *3rd ROW:* Robert Goldberger, Steve Dolcemaschio, Danny Glowinsky, Don Sapatkin, Alan Hodara. *4th ROW:* Ivan Rothman, David Laks, Howie Seligman, Neil Kesselman, Mitchell Stabbe, Leonard Harris, Karen Lieberman, Samuel Dower, Stewart Pine. *5th ROW:* Mark Schimel, Robert Krause, Karen Zambrofsky, Sharon Hirschhorn, Carol Brenner, Meryl Sikora.

Archon

1st ROW: Marjorie Golden, Cathy Messina, Ellen Pace, Robin Silverman, *2nd ROW:* Gail Nalven, Meryl Gordon, Deanice Jenkins, Lynn Glenn. *3rd ROW:* Linda Coyle, Lois Harris, Marcia Held, Elaine Kolb, Barbara Kales, Marla Rothwax, Marica Cohen, Elianne Lieberman, Debra Hailey. *4th ROW:* Rosalind Schatz, Hillary Kushner, Andrea Klawsky, Susan Weitzman.

ARCHON is the service society of Midwood. The students represent the epitome of meritorious service for the school. They have given unselfishly of their time and energies to help Midwood.

1st ROW: Cindy Smorto, Cathy Messina, David Laks, Susan Margulies. *2nd ROW:* Priscilla Leidig, Randi Jenkins, Tammi Rawitt, Meryl Sikora. *3rd ROW:* David Kellerhals, Art Morgenstern, Ivan Rothman, Mike Krasne, Gary Fischler, Edward Ahrens. *4th ROW:* Don Sapatkin, Jay Beckerman, Lynnette Holder, Carol Epstein, Sharon Hirschhorn, Carol Brenner, Mike Lefkowitz. NOT SHOWN: Joanne Safier.

1st ROW: Beth Siegal, June Kanter, Susan Ackerman, Amy Feinstein. *2nd ROW:* Sarah Appel, Robin Levine, Elizabeth Saslow, Shelley Herman. *3rd ROW:* Ari Hoogenboom, Arnold Kellman, Leonard Harris, Keith Gellman, Stuart Cohen, Mitchell Stabbe, Larry Alexander. *4th ROW:* Mark Schimel, Steve Wolffe, Victor Bobetsky, MaryAnn Nasello, Michelle Korn.

Patterns

1st ROW: Linda Granito, Robin Solomon, Heidi Shedlow, Amy Sirof. *2nd ROW:* Carole Singer, Alan Hodara, Liz Rothman.

Patterns is the literary magazine of Midwood High School (Bedford Ave. and Glenwood Rd.). Our little group meets five days a week (if we make it past the security guard) in a little room at the top of the stairs in Siberia (formerly inhabited by Rapunzel). If we're not celebrating Heidi's birthday or eating Mrs. Sosnow's banana bread, we occasionally read the short stories and poems that we receive.

Road Ahead

Road Ahead is the magazine sponsored by the Social Studies Department, and written and edited by the students of Midwood High School. Controversy is the name of the game, and *Road Ahead* has consistently attempted to stimulate its readers with carefully researched and well written essays on the most widely-debated contemporary issues and historical problems. This approach has made *Road Ahead* uniquely useful for social studies classes and their teachers. The Spring 1973 issue will deal with the constitutional liberties of free speech, press, religion and assembly, as well as the rights of the accused.

Argus

1st ROW: Rhonda Powell, Paula Cohen, Andrea Hertzberg, June Kanter, Michelle Korn, Stuart Pine. *2nd ROW:* Tom Yulsman, Mitchell Stabbe, Liz Saslow, George Seligman. *3rd ROW:* Gary Fischler, Elaine Kolb, Ivan Rothman, Eugene Rothman, Gayle Holtzman, Bette Goldwert, George Zachar, Amy Feinstein, Alan Grossman. *4th ROW:* Steve Ritchen, Don Sapatkin, Daniella Levine, David August, Randi Jenkins, David Laks, Nancy Dowd. Not Shown: Van Wedeen.

The Saga of *Argus*

A tragedy was taking place inside room 304,
Where *Argus* students shook their heads and moaned, "No more, No more".
The crisis now was not the money that they took away,
But lack of inspiration — there was no more to say!
"Impossible!" declared Miz Arkin, leader of the pack.
"There's always news to write about, you musn't be so slack."
With that she turned and grinned at them, and walked out to the hall.
What was to become of them? — there was no news at all.

The days and weeks passed quickly as the students wracked their brains,
But not a word was written, in spite of all their pains.

There was just one day left before the *Argus* went to press;
Finally, the thoughts exploded under all the stress.
News staff, sports staff, feature staff, and editors alike
Prepared the *Argus* all day long despite the uphill hike.
When the monthly issue was completed the next night,
The *Argus* once more settled down to fight its newsless plight.

City Of Midwood

7th Term Officers

SITTING (L TO R): Jay Beckerman; Co-Comptroller, Debra Hailey; Council Pres., Gary Fischler; Co-Comptroller. *STANDING: (L TO R):* Jon Roller; Sr. Pres., Tim Sprague; Executive Sec., Don Sapatkin; Kensington Coord., Phil Waxelbaum; Mayor.

8th Term Officers

SITTING: Amy Feinstein; Sr. V.P. *STANDING (L TO R):* Jon Roller; Sr. Pres., Risa Cohen; Executive Sec., Don Sapatkin; Mayor, Jay Beckerman; Comptroller.

Commissioners

1st ROW: Laurie Clark, June Kanter. *2nd ROW:* Cathy Messina, Ellen Pace, Liz Saslow, Marjorie Golden. *3rd ROW:* Randi Jenkins, Tamara Rawitt, Elaine Kolb, Andrea Herzberg. *4th ROW:* Janet Lorn, Ivan Rothman, Don Sapatkin, Art Morgenstein, Mark Shimel, Meryl Gordon. NOT SHOWN: Risa Cohen.

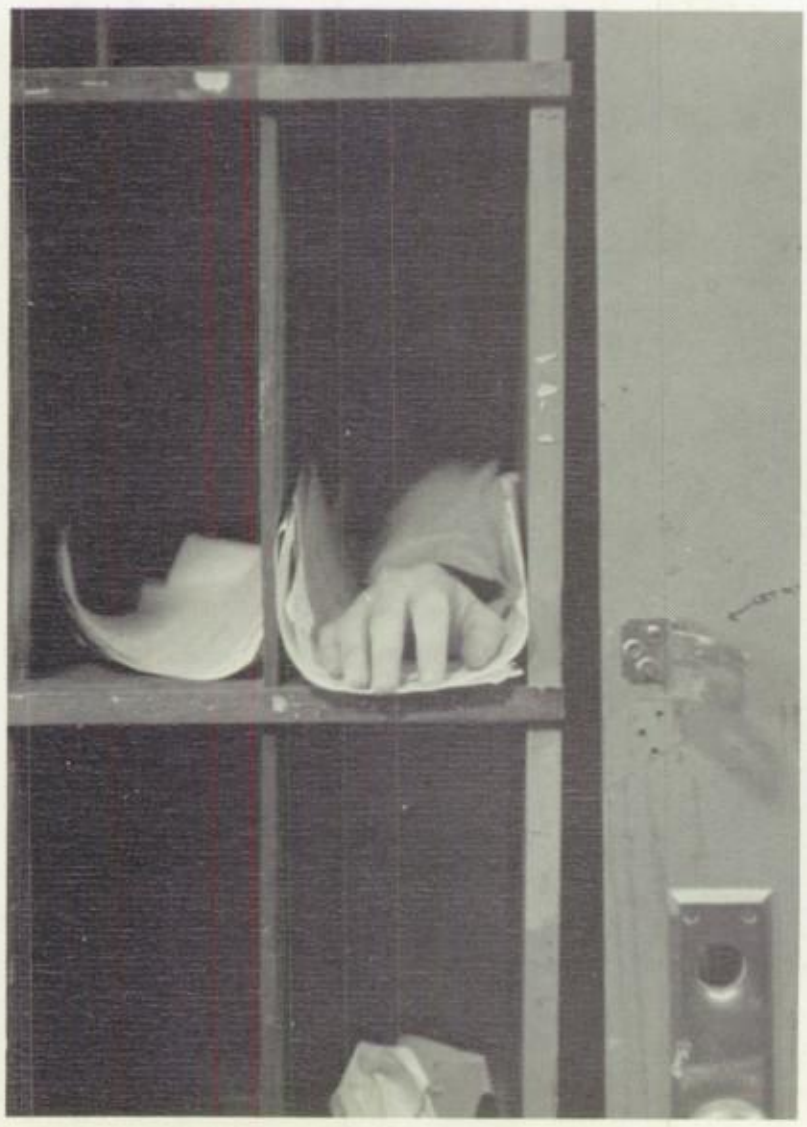

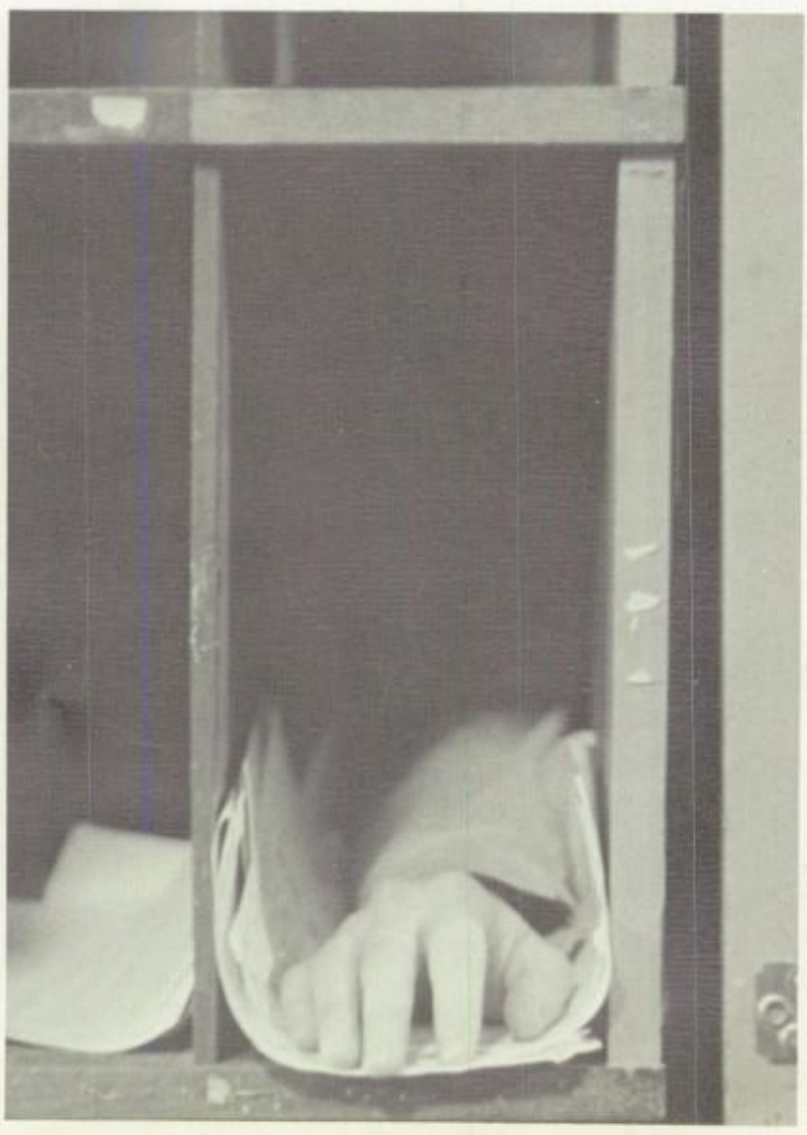

EPILOG
STAFF

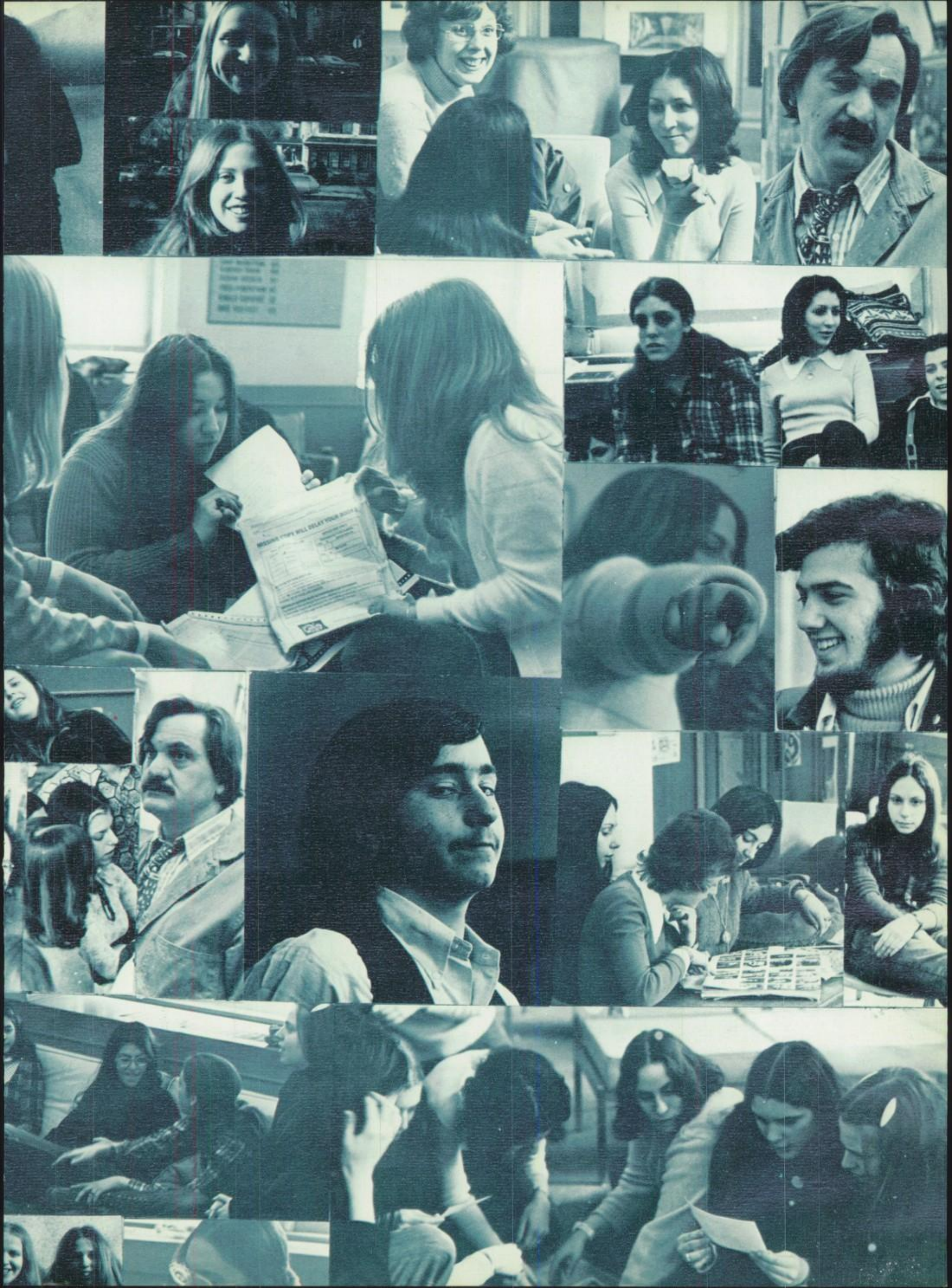

Bio Squad

Sharon Hirschhorn, Karen Zambrofsky.

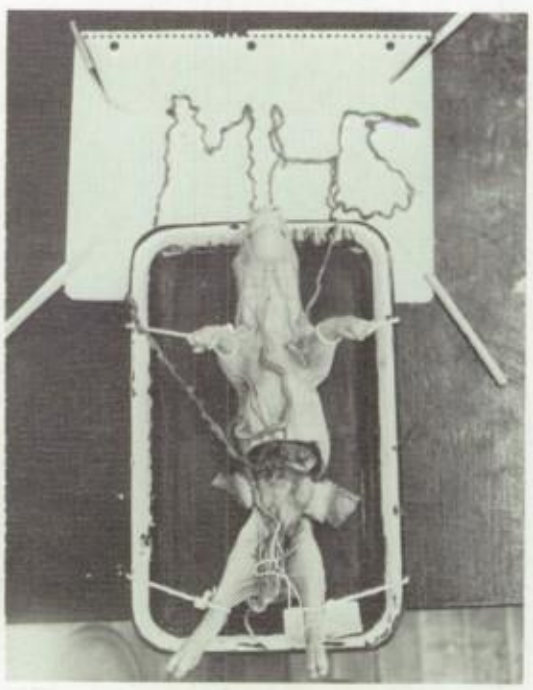

Model Congress

1st ROW: Pete. *2nd ROW:* Elianne Lieberman, Cathy Messina, Beth Siegal, Liz Saslow. *3rd ROW:* Richard Krolian, Gayle Lewis, Tamara Rawitt, Marcia Cohen, India Brown. *4th ROW:* Mary Fulcher, Don Sapatkin, Jay Beckerman, Robert Krause, Jessica Reif.

1st ROW: Marla Sohnen, Mr. Richard Goldstein, Jon Roller, Michelle Korn. *2nd ROW:* Ellen Pace, Amy Feinstein, Marla Rothwax, Henry Sobo, Gary Fischler. *3rd ROW:* Marjorie Golden, Leslie Cadoo, Gail Thompson, Riva Kaster, Judy Nussbaum, Rosemarie Grant.

The 2nd annual Midwood Model Congress was in session March 9, 10, 11. Approximately 45 high schools from New York State, Long Island, Massachusetts, and Connecticut participated, with over 400 delegates. The purpose of the Congress is to enable high school students to simulate the U.S. Congress and propose and debate legislation. Speaking at the Congress this year were Congressman Bertram Podell, Congresswoman Liz Holtzman, Representative Herman Badillo and Assemblymen Steve Solarz and Mel Miller.

Football Team

Varsity

1st ROW: Ronald Kraham, Phil DeVito, George Moreira, Johnell Jefferson, Willie Scott, Anthony Fiaella, Justin Cotten (Capt.). *2nd ROW:* Herman Barracales, Bob Brown, Carl Smith, Dino Clenzi, Mike Simpson, Jeff Finkelstein, Hugh Murray, Richard Rosenberg, Paul Aronin. *3rd ROW:* Andrew Martines, Jeff Freigood, Ronald Griffith, Tom Hannan, Peter Clemenza, Donald Lattamore, Edgar Williams, Norman Young, Gus Ponzio, Steve Finkelstein. *4th ROW:* Gary Carnicelli, Sam Rosenberg, Dean Mercuris, Arnold Greenwald, John Reitly, John Reitly, James Kennedy, Kevin Sharkey.

Junior Varsity

1st ROW: Wayne Moncus (Mgr.), Randy Steinman, Marvin Luis, George Hentze, David Levine, (Head Mgr.), Coach Marshall Tames. *2nd ROW:* Howie Grant, Harry Fisch, Jay Kuntz, Mark Ruhl, Alan Lazar, Peter Accurso, Mike Peacock. *3rd ROW:* Herbie Kislow, Elliot Vidas, Ira Fruchtman, Angel Seise, Howie Bellow, La-Don Walker, Dennis Katevatis (Capt.). *4th ROW:* Ira Bogatz, Anthony DeVito, Eddie Giannattasio, John Kennedy, Mike Barnett (Capt.), Mike Rufo. *5th ROW:* Frank Andino, Armond Vani, James DiMaria, Stephen Meyers, Drake Jones, Tom O'Grady. NOT SHOWN — John Teasley.

Basketball Team

1st ROW: Randy Schreck, Daryl Brooks, Neil Gottlieb. *2nd ROW:* Fugere Aupont, Larry Esposito, Dave Wilcox, Mike Finkelstein. *3rd ROW:* Mr. Mike Tohn, Ronnie Watson, Steve Carp, Craig Tartasky.

Midwood dominates at home and disappoints on the road. Midwood's Basketball Team was characterized by splitting the league games with opponents. We won at home and lost away from home.

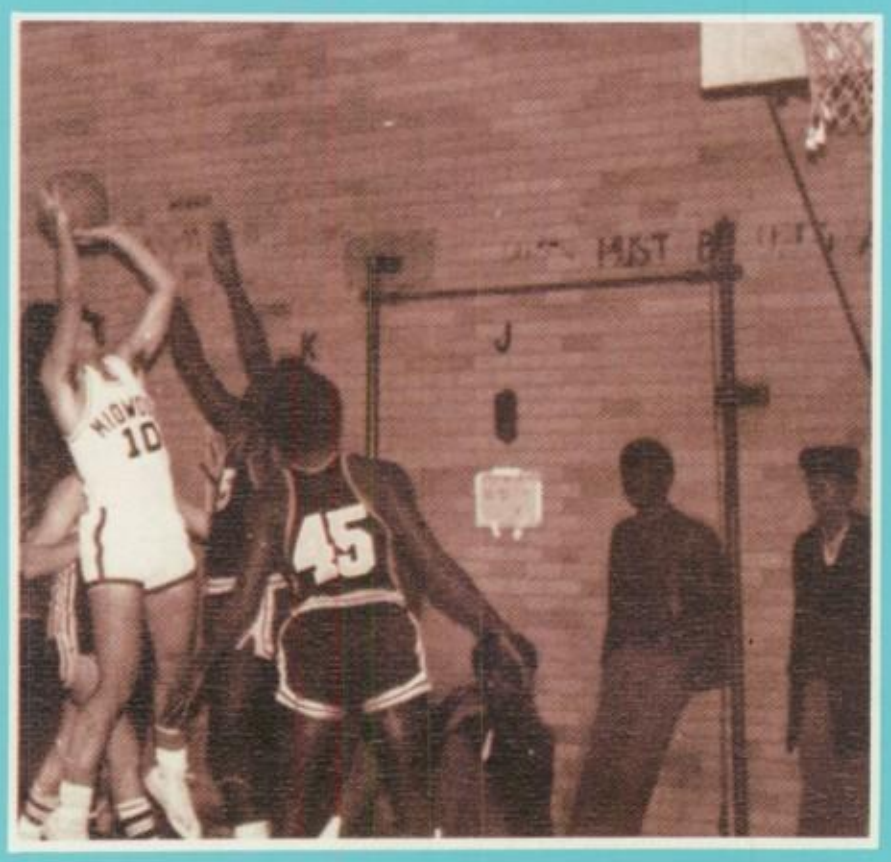

Baseball Team

1st ROW: Tony Arato, Steve Dolcemaschio, Joe Chirico. *2nd ROW:* Mike Tepedino, Jimmy Gargano, Ronny Bertrand, Clinton Crawford. *3rd Row:* Mr. Robert Coccodrilli.

Swimming Team

1st ROW: Joey LoGuidice, Daniel Rayner. *2nd ROW:* Arnold Kellman, David Laks, Michael Rodriguez. *3rd ROW:* Bob Glassberg, Howie Metz, David Yankowitz, Steve Kender. *4th ROW:* Mr. Larry Singer, Peter Goldenberg, Mark Sesane, Gary Newman, Bob Cutler, Richard Salierno.

Somer Swimmer's fantasies:

Swimming in the Brooklyn College pool

Having long hair

Having spectators at meets

Finding a "no practice today" note on the bulletin board in the middle of the season

Winning 7 gold metals.

Track

1st ROW: Anthony Moody, Stedmond James, Rufus Williams, Charles Pendarvis, Robert Davis, John Nelson, Stuart Gonzalez, John Morton. *2nd ROW:* Warren Moody, Sylvan Stoner, Charles Cooper, Tim Alleyne, John Guglielino, Joe Milli. *3rd ROW:* George Smith, George Guglielmo, Randy Clark, Brad Morewood, Ken Leung, Fitzron Fitzgerald. *4th ROW:* Al Jonas, Greg Bryant, Mark Percy, Danilo Henry, Roger Gibbs. *5th ROW:* Mr. Gary Kastin, Coach, Victor Givaso, Steven Ackerman, Alan Steinberg, Coach.

Fencing

1st ROW: Gaylen Merritt, David Freeman, Jack Wiener, Jaime Torres, Steven Green, Captain Jeoffrey DeYounge.
2nd ROW: Benjamin Scott, Peter Hermida, Jimmy Rizzo, Robert Moshman, Steven Bortniker, Michael Albertson.
NOT SHOWN: Steve Sclafani, Coach.

Tennis

1st ROW: Howie Fox, Arnold Yen, Neil Gottlieb, Mitch Weber, David August. *2nd ROW:* Randy Schrek, Jack Weiner, Mike Feldman, David Friedman. *3rd ROW:* Marc Richman, Lenny Furman, Richard Roseman, Joel Grobtuch.

The tennis team has been city champions for the past three years, and has won fifty-one out of fifty-two matches. With seniors Arnold Yen, David August, Neil Gottlieb, and Mitch Weber, the team hopes to retain its title as city champions.

Soccer

1st ROW: Andre Bailey, Edward May, Luis Cardinas, Dennis May, Felix Kusotay. *2nd ROW:* John Plevritis, Chibuke Osbonna, Nitzan Catz, Deslandes Vernet, Joseph Milli. *3rd ROW:* Edgar Grant, Iso Nezaj, Desmond McCoy, Theodore Samuel.

Bowling

1st ROW: Robert Krause, Mike Turner, Mike Gluskin, Steve Berger. *2nd ROW:* Simon Dratler. *3rd ROW:* Lenny Dumas, Steve Greystone, Mr. Robert Coccodrilli; Coach, Vinny Sileo, Sandy Levine, Steven Wolffe.

Gymnastics

1st ROW: Robert Vecchione, Larry Shumel. *2nd ROW:* Jacques Elijah, Gordon Blake, Charles Fleming, Mike Senay, Scott Weiner, William Greene, Jerry Hammerman, Howie Thaw. *3rd ROW:* Jeffrey Dreifus; Mngr., Mitch Super, Danny Nesci, Eddie Cohen, Paul Morales, Steven Elliott, Larry Katz. *4th ROW:* Richie Binder, Chris Iazzetta, Vinnie Aiello, Mark Sherman, Tony Lugo, Mr. Ralph Mustillo; Coach.

Being associated with the gymnastics team for the past few years has been a fantastic experience for us. Gymnastics is a sport which requires much dedication as well as individualism. Gymnastics has the capability of molding one's character and developing emotions, such as respect, appreciation, and accomplishment through hours of practice. To succeed in gymnastics, it must become a way of life.

In looking back, we can only say thanks to the people who took pride in us and showed concern. One man stands above all, for he is a man who aims only at the highest goals and is more like a father than a coach. To former Coach D.M. Tohn, all the past, present, and future gymnasts of Midwood say thanks for paving the way.

Larry Shumel

Bicycle Club

1st ROW: Eugene Rothman. *2nd ROW:* Ivan Rothman, Jon Roller, Tom Yulsman, Howie Seligman, David Laks. *3rd ROW:* Alan Hodara, Alan Goodtzeit, Timothy Sprague, Don Sapatkin, Danny Glowinsky, David August, Liz Rothman.

The Midwood Bicycle Club has been in existence for three years now. It has been, beyond any doubt, one of the most popular clubs in the school. But that really isn't the most important thing about the club. The things that are really important, are all the incidents and activities that took place on our trips; Lenny Rabinow's house after the first midnight bike ride, Bike Train, Montaulk, Laurie Clark's house and pancakes in that rained out trip last year, Central Park, Neponsit, Clove Lake — those who were on the trips will remember them.

Bicycling is more than just pedaling over pot-holed streets. It is also the people you meet and the things you do after you get where you want to go. After the trip is over it's the good feeling you have when you finally get home and get a chance to relax. Unfortunately, many people feel that the Midwood Bicycle Club exists only for those with 10 speed bikes. Nothing can be farther from the truth. Bicycling is for anyone who has a desire to have a good time whether he owns a $400 professional 10 speed or a *XX* truck one speed. We only hope that the Midwood Bicycle Club will continue to provide the opportunity for students to share the joys of cycling.

Frobish Team

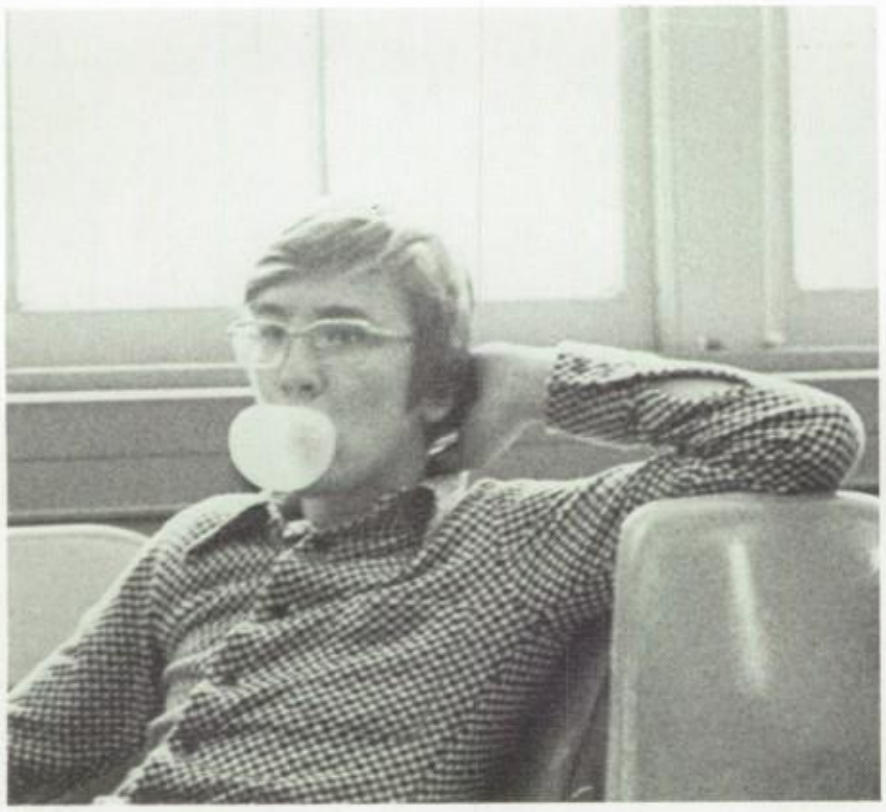

1st ROW: Alan Godtzeit, Tim Sprague, Eugene Rothman, Daniel Glowinsky. *2nd ROW:* Alan Hodara, Jon Roller, Howie Seligman, Liz Rothman. *3rd ROW:* Ivan Rothman, David August, Robert Krause, Don Sapatkin, David Laks, Tom Yulsman.

Our beloved Frobish team, originated last year by the late Vector Troll, was unfortunately not as successful this year, since many of the school's Fine Freebates (Frobishers) graduated, leaving only veteran superstars, *(LEFT TO RIGHT):* Fillard Millmore, Rush Gordon, David Buoy (Clank), Marx Boland (of T-rec) *AND THE ROOKIES:* Phil Tishman, and all American swastika champ, Mick (da) Mouse. When asked about their record of 1 win, 1 tie (bow) and 6.02X1023 losses, Coach Jock Mudslinger eloquently grunted, "... duh ... are you really going to print this?"

Willowbrook

" . . . but most important, we give them the love and attention they so desperately need."

What kind of love and attention?

Over 200 volunteers trucking out to Willowbrook by bus, van, and other assorted vehicles. Over 5 hours every weekend spent at the Staten Island school that resembles a rural college campus . . . from without. The overpowering odor of various excretory substances . . . from within.

And hundreds of mentally retarded patients with outstretched arms, pleading to be taken home. The questions: "Is she your wife?", when you're only 16; "Be back in two weeks?", when you've just arrived. The simple, begging, searching looks of a retarded child. The dreams of taking them away from that awful place. That's what makes it all worthwhile. That's the Willowbrook Volunteer Troupe.

And then someone suggested, "Let's have a carnival!" and so we did, with clowns and rides, cotton candy and prizes, students and patients, newsmen and celebrities. With "Dart the Balloon" and "Dunk the Teacher." With half the school coming out to help, have some fun, and keep the money rolling in.

Second only to Sing, the Willowbrook Volunteer and Midwood-Willowbrook Carnival are fast gaining ground. And this is only our first year.

Don Sapatkin

Boosters

(L TO R) Gail Nalven; Capt., Michelle Pollard; Sec.

(L TO R) Velia Cornelius; Capt., Denise Maestri; Treas.

We are the Boosters of '73
We spur our teams on to victory
Our teams often win many a game
But it's BOOSTERS who bring Midwood to fame.

Barbara Kales
Denise Maestri
Robin Silverman

1st ROW: June Kanter, Michele Kawalek. *2nd ROW:* Linda Gamble, India McCurdy, Denise Hampton, Estelle Tsarnas. *3rd ROW:* Cassandra Devouse, Elianne Lieberman, Liz Saslow, Robin Silverman, Barbara Kales, Lois Harris, Susan Alfred. *5th ROW:* Andrea Klawsky, Pam Reid, Vicki McClean.

1st ROW: Antoinette Drogaris, Joanne Safier. *2nd ROW:* Elizabeth Feliciano, Margarita Orama. *3rd ROW:* Cathy Messina, Deborah Best, Denice Hampton, Lynn Glenn, Claudette Preister. *4th ROW:* Cassandra Devouse, Lynnette Holder, Rose Mathis, Karen Cohen.

Cheerleaders

1st ROW: Gayle Thompson; Capt., Angela Muscara; Capt. *2nd ROW:* Michele Beiserman, Beth Gellman, Mary Fulcher, Elaine Kolb, Laurie Kahaner.

Neither rain, nor cold, nor mud, nor pulled muscles, nor sore throats, nor gloom of defeat, stayed the *Cheerleaders* from their splits and cartwheels. And now we must pass down our uniforms, hang up our shakers, and wash our socks.

Thank you Hornets and Cagers for many exciting, happy, and victorious moments. We know you've got the spirit.

Twirlers

1st ROW: Angela Guardascione, Susan Margulies. *2nd ROW:* Tina Accurso, Rachel Sturm, Nina Smith, Susan Weitzman, Elissa Ackerman.

Our faces gleaming with the combination of Yardley and Clearasil, we screamed our hearts out for the boys. We endured many hardships; dropping the baton, the fear of freezing to death, and those last minute losses. Now, as we pass the baton to new friends, they too shall endure. They will find it all worthwhile as we did; for it was our spirit and love which made facing defeat easier and making our victory a prouder one.

The Hornets and Cagers have the one asset which separates them from the rest . . . *The Midwood Twirlers.*

Leaders Gym

1st ROW: Cindy Gershman, Brenda Bugg, Susan Ancona, Nan Genender (secretary), Marianne Nasello (president), Esther Ward (treasurer), Irene Teri, Cari Maleman, Debbie Lewis, Marcia Cohen, Suzanne Broomer. *2nd ROW:* Debbie Delaney, India McCurdy, Casie Moreno, Dolores Molfetta, Mary Stanek, Davina Hall Bobbie Jean Vines, Lucille Iuliucci, Pam Reid, Theresea Sanders, Maria Bertina, Meryl Hirsch, Nancy Rubin, Iris Champagne, Denise Hannon. *3rd ROW:* Mitzi Scott, Harriet Duereem, Phyllis Schatz, Sandra Moore, Eunice Braxton, Debbie Best, Deanice Jenkins, Angie Slade, Carla Cook, Nina Smith, Geri Dycoff, Marilyn Bernard, Iris Danzigar, Arlene McConney, Gladys Vasoyez, Sylvia Teel, Susan Uziel, Joanne Will, Lori Bender.

Four words depict a leader: Leadership, responsibility, cooperation, and iniative. In order to have a functioning physical education department in any school it is necessary to have a good leaders club.

Honors Gym

1st ROW: Sarah Appel, Marilyn Speller, Alice Cohen, Carol Cozolli, Lynn Glenn, Diane Leach, Belinda Taitt, Joy Nodelman, Arlene Richardson, Diedre Mizrahi, Jeanette Rivers, Terin Morales. *2nd ROW:* Brenda Bugg, Lori Bender, Susan Ancona, Mary Stanek, Bobbie Jean Vines, Irene Teri, Cari Maleman, Debbie Lewis, Marla Bertini, Marianne Nasello. *3rd ROW:* Nancy Rubin, Eunice Braxton, Nan Genender, Deanice Jenkins, Davina Hall, Angie Slade, Lucille Iuliucci, Pamela Reid, Theresa Sanders, Gladys Vasquez, Denice Hannon, Dolores Molfetta, Debbie Delaney.

The Honors Gym Class is designed for future teachers of physical education. It was developed and is taught by Mrs. Adele Rubinger. This class meets daily at 7:00 a.m. for a double period and is conducted as a college level course.

Volleyball Team

The Volleyball team came in second place in the Brooklyn Division with a record of 6 wins and 4 losses. This year was a year of rebuilding, as most of last year's Division Championship Team had graduated.

1st ROW: Liliana Cardenas, Elyse Harvey, Cari Maleman, Gladys Vasquez, Lorraine Gatte, Davina Hall, Nan Genender. *2nd ROW:* Carmen Zica, Denice Jenkins, Bobbie Jean Vines, Amy Deutsch, Joy Nodelman. *3rd ROW:* Eunice Braxton, Stacey Evans, Mrs. Susan Franchi, Coach, Marianne Nasello, Debbie Delaney, Sandra Moore.

Basketball Team

1st ROW: Esther Ward, Debbie Nodelman, Davina Hall, Nan Genender, Nancy Rubin, Meryl Hirsch, Nancy Amoroso. *2nd ROW:* Cindy Gershman, Eunice Braxton, Elizabeth Hillier, Marianne Nasello, Joy Nodelman, Debbie Delany, Mrs. Audrey Shapiro; Coach.

Midwood Cagerettes had an unprecedented fine season. Paced by the brilliant team work of the entire group, both offensively and defensively, it was a team victory all the way.

Mrs. Audrey Shapiro

Track And Field

The students' enthusiasm for track and field was exhibited by the huge turnout for the team in its first year as a varsity sport. The team expects to extend its season next year, adding the high jump and hurdles to the events.

1st ROW: Iris Champagne, Debbie Lewis, Davera Jones, Lori Bender, Dolores Molfetta, Lynn Glenn, Freida Luth, Dorothea Gist. *2nd ROW:* Joy Nodelman, Cassandra Boykin, India McCurdy, Rose Mathis, Jemma Mendozza, Denise Campagne, Carol Urich, Esther Ward. *3rd ROW:* Geri Dycoff, Tanya Ottley, Debbie Best, Cassandra De Vousse, Carin Cooper, Karen Harper, Marilyn Bermard, Davina Hall, Nina Smith, Constance Stathis; Coach.

Girl's Gymnastics Club

This year the Girl's Health Education Department has introduced a Gymnastics Club. Coached by Miss Teitelbaum, the club is open to all interested girls. Miss Teitelbaum and her gymnasts hope for a team in the near future.

UPSIDE DOWN: LEFT — Irene Teri, *RIGHT* — Nancy Rubin. *SITTING:* Velma Stoner, Debbie Lewis, Burnes Hampton, Dolores Molfetta, Elisa Adler. *STANDING:* Miss Teitelbaum, Carla Cook, Jemma Mendoza, Nina Smith, Karen Sanders, Marilyn Bernard, Iris Champagne, Dianne Cobb, Darlene Porter, June Smith, Diane Bolling.

Modern Dance Club

The Modern Dance Club is at it again. Under the direction of Miss Teitelbaum, the club is open to all interested girls. Miss Teitelbaum and her gymnasts hope for a team in the near future.

1st ROW: Velma Stoner, Burnes Hampton, Stephanie Vega, Jerri-Lynn Mobley. *2nd ROW:* Jemma Mendoza, Cathy Crowley, Miss Teitelbaum, Connie Spyreas, Melinda Marshall.

Swimming Team

1st ROW: Nan Genender, Cindy Gershman, Meryl Hirsch, Nancy Rubin, Susan Uziel, Diane Leach. *2nd ROW:* Mrs. A. Shapiro, Diane Cobb, Debbie Delaney, Marianne Nasello, Harriet Overeem, Elizabeth Hillier, Arlene McConney, Denise Hanson, Elisa Adler, Candy Wolfson.

Handball Club

1st ROW: Lynn Glenn, Denise Hanson, Diane Leach. *2nd ROW:* Mitzi Scott, Bobbie-Jean Vines, Theresa Sanders. *3rd ROW:* Deanice Jenkins, Brenda Bugg, Davina Hall, Angie Slade.

Bowling Team

1st ROW: Marjorie Golden, Ellen Pace, Arlene McConney, AnnMarie Procino, Adele Niccolletti, Michelle Silver. *2nd ROW:* Gigi Lacks, Joan Gary, Nancy Rubin, Mary Stanek, Brenda Bugg, Alice Cohen, Miss Adrienne Greenberg; Coach.

Archery Club

1st ROW: India McCurdy, Debbie Lewis, Belinda Tait, Bobbie Jean Vines, Lynn Glenn, Theresea Sanders, Jeanette Rivers, Susan Ancona, Marilyn Speller. *2nd ROW:* Nan Genender, Joy Nodelman, Mitzi Scott, Terin Morales, Davina Hall, Gladys Vasquez, Iris Champagne, Deidre Mizrahi, Irene Teri. *3rd ROW:* Debbie Best, Nancy Rubin, Angie Slade, Iris Danzinger, Eunice Braxton, Cassandra De Vouse, Deanice Jenkins, Cassandra Boykin, Joanne Will, Joan Gary, Esther Ward, Miss Adrienne Greenberg, Coach.

Midwood High School has made history. We are the first school to give an experimental program in archery. Due to Midwood's safe archery clubs, three other schools in the city have added archery to their program.

Softball Team

1st ROW: Debbie Nodelman, Deidre Mizrahi, Cari Maleman, Lorraine Gatti, Davina Hall, Belinda Tait, Jeanette Rivers. *2nd ROW:* Eunice Braxton, Maria Bertini, Terin Morales, Bobbie Jean Vines, Deanice Jenkins, Galdys Vasquez, Marilyn Speller. *3rd ROW:* Debbie Delaney, Carol Cozzoli, Nancy Amoroso, Esther Ward, Lucy Iulucci, Alice Cohen, Amy Deutsch, Mrs. Susan Franchi, Coach.

Tennis Club

1st ROW: Lori Bender, Nan Genender, Cindy Gershman, Meryl Hirsch, Nancy Rubin, Iris Champagne. *2nd ROW:* Nancy Thomas, Joy Nodelman, Debbie Nodelman, Iris Danzinger, Elissa Adler, Denise Champagne, Stavery Vendios, Alice Cohen, Miss Constance Stathis, Coach.

The tennis club met during the fall and spring terms this year. It provided instruction for beginners, as well as coaching and intramural competition for the more advanced players.

Mimeo Squad

1st ROW: Jeffrey Schall; Co-Capt., Nathaniel Koenig, Mrs. Nora Boord, Robert McDade, Stephen Skorecky. *2nd ROW:* Michael Lefkowitz; Capt., Jeffrey Dreifus, Mark Ruderman.

The Mimeo Squad is a hard working team of our school turning out the printed material that is needed by every teacher and student.

Field Squad

(L TO R): Malcolm Ruhl, Art Morgenstern.

Photo Squad

(L TO R): Ivan Rothman, Jeremy Metz, John Eastman, Howie Seligman.

Staffed by some of the most talented and highly skilled people in Midwood, the Photo Squad is the most overworked and underrated groups in the school, although it is the most essential to Midwood's publications. They are frequently seen around school clicking their cameras and themselves into a state of depravity; but all they receive in return is a fight from an editor.

Band

1st ROW: Iris Champagne, Robin Levine. *2nd ROW:* Beth Richter, Larry Alexander, John Eastman, Ivan Rothman, Howie Seligman, Henry Arenson, Marc Michaels, Jason Raphael. *3rd ROW:* Christine Tarver, Lynette Holder, Alan Hodara, Ari Hoogenboom, Tim Sprague, Richard Freidman, Mitchell Rabinowitz, Kirk Gellin, Ed Levy, Don Sapatkin, Michael Mason.

Band has been a great class, due to the pleasure derived from the company of our magnificent conductor, Jerome D. Goldstein. His philosophy, "Better to be quiet and be thought a fool, than to open your mouth and remove all doubt," mixed with gentle kindness, "Hey, fat ass, shut up!" made the band an enjoyable and exciting place to be.

The Midwood band is known for its excellent performances throughout the city, drawn from its challenging repertoire.

Marching Band

1st ROW: Henry Aronson, Michael Mason, Ivan Rothman, Mitchell Rabinowitz, Howie Seligman, Jason Raphael. *2nd ROW:* Ed Levy, Don Sapatkin, Alan Hodara, Ari Hoogenboom, Mr. Jerome, D. Goldstein, Tim Sprague, Kirk Gellin, Richard Friedman.

Midwood marching band combines precision marching with musical virtuosity. Their interpretations of such favorites as "Sons of the Blue and White" and "Mickey Mouse" reveal the subtle insights of these compositions. In reply to complaints that the band quits playing after halftime, a member intelligently remarked, "We quit when the team does." The band, although it has been criticized for its crude behavior, is none-the-less an integral part of the football season.

Orchestra

1st ROW: Henry Arenson, David August, Kirk Gellin, Ari Hoogenboom, Eugene Rothman, Tim Sprague, Henry Sobo, Samuel Dower, Tom Yulsman. *2nd ROW:* Leonard Harris, Claudia Saslow, Judy Steinberg, Robin Levine, Lori Jacobson, Alan Hodara, Ivan Rothman, Malcolm Ruhl, Stewart Pine, Ann Trail, Beth Richter, Priscilla Leidig.

"An experience like orchestra can't be put into words . . . only music."

Girls' Chorus

1st ROW: Carole Dallek, Sylvia Niles, Cathy Messina, Marjorie Golden. *2nd ROW:* Pamela Reid, Keris Baker, Gail Thompson, Amy Feinstein, Debra Hailey, Allison Clarke. *3rd ROW:* Marianne Nasello, Rose Mathis, Mr. Norman Speiser, Carole Singer, Debbie Schwartz, Mary Fulcher.

Girls Chorus means a happy, smiling face on all those who have the pleasure of being a member. Our words and feelings are conveyed to everyone through our music.

Boys' Chorus

1st ROW: Steven Wolffe. *2nd ROW:* Mike Gluskin, Barry Neufeld, Josephus Alleyne, Billy Rothman, Willie Scott. *3rd ROW:* Tom Cicalo, Carl Hughes, Mike Simpson. *4th ROW:* Jay Wilner, Luis Bruno, Steve Taplitsky, Glenn Nathan, Gipson Newmark, Forsett Newby, Richard Caulo.

All of our fond memories will be bound in treasured chorus. Nevermore shall a single rest or eighth note of harmony, counterpoint, or just plain fun and laughter come from the multitudes of us musical geniuses. This is the eulogy of the Midwood male chorus.

Mixed Chorus

1st ROW: Steve Wolffe, Gary Fischler. *2nd ROW:* Rosalind Schatz, Robert Clayton, Victor Bobestsky, Shelley Herman, Linda Coyle. *3rd ROW:* Pam Smith, Elizabeth Saslow, Mitchell Stabbe, Claudette Preister. *4th ROW:* Tom Cicalo, Stuart Cohen, Barry Neufeld, Fred Allentoff, Brad Morewood, Josephus Alleyne, Leonard Harris, Renee Feldman, Cindy Smorto, Riva Kaster. *5th ROW:* Charles Norville, Carl Smith, Barbara Spierer, Joan Garry. *6th ROW:* Dana Williams, Arman Nir, Ronald Bertrend, Wayne Jemmot, Sal Deguilimini.

The sound of a hundred voices blending together in harmony . . . seniors, juniors, and sophomores working as one . . . a feeling of belonging . . . making long-lasting friendships . . . three years of rewarding experience as an accompanist . . . the thrill of being elected president . . . and the headache of serving . . . the excitement of performing . . . the Mozart Requiem at the Brooklyn Academy . . . Mrs. Tillis inspiring direction . . . the parties afterwards . . . caroling at Christmastimes . . . the boat ride to Bear Mountain every June . . . a successful changeover to a new conductor . . . and Mr. Sorensen's persistent strivings for perfection.

These are some of the memories we associate with the Midwood Choral Society. Soon chorus itself will be only a memory. But it is one that we will retain intact throughout the years to come . . . the highlight of our Midwood experience.

For all the chorus graduates,
Victor

College Bound

1st ROW: Alison Clarke, Patricia Kellam, Sharon Dunn, Keris Baker, Linda Blackwell. *2nd ROW:* Clarissa Cox, Theresa Sanders, Cassandra DeVouse, Bobbie Jean Vines, Deborah Best, Eunice Braxton, Sharon Darrell, Paula Harris, Theresa Regis, Lynn Glenn, Althea Evering, Linda Gamble. *3rd ROW:* Jennifer Payne, Sonia Stewart, Marilyn Speller, Sylvia Miles, Yvette Stroud, Rolanda Pyle, Pamela Smith, Janice Griffith, Angelina Slade, Elba Cordova, Jose Muniz, Blanche Bowman, Pat Williams. *4th ROW:* Richard Caulo, Harvey Hickson, Calvin Scott, Angel Gonzalez, Harry Flynn, Rogelio Gibbs, Benjamin Bryant, Lloyd Thompson, Leslie Lavelanet, Andrew Boney, Patrick Moore, Michael Walsen.

The College Bound Program is extremely unique. Through smaller classes, the students can achieve more scholastically. There are many activities offered by the program, one of which is the tutorial program. We have found it to be truly beneficial.

1st ROW: William Colon, Pete Williams, Ellen Pace. *2nd ROW:* Elizabeth Feliciano, Doris Osso, Cassandra Boykin, India McCurdy, Pamela Smith, Burns Hampton, Linda Burroughs, Patrick Moore, Margarita Orama. *3rd ROW:* Cecilia Yearwood, Reana Fleming, Denise James, Paricia Kaye Arrington, Cyril Parris, Shari Holder, Arlene Richardson, Joanne James. *4th ROW:* Robert Mulzac, Benjamin Bryant, John Davis, Michael Walden.

Math Team

1st ROW: Arnold Kellman, Judy Kluger. *2nd ROW:* Robert Krause, Malcolm Ruhl, Marcia Cohen.

Quanta

1st ROW: Robert Krause, Arnold Kellman. *2nd ROW:* Judy Kluger, Elianne Lieberman, Marcia Cohen. *3rd ROW:* Hillary Kushner, Larry Alexander, Malcolm Ruhl, Scott Isaacs.

Chess Team

1st ROW: Keith Gellman, William Goldman. *2nd ROW:* Steve Dolcemaschio, Jeffrey Cohen, Alfonse Anastosio. *3rd ROW:* Robert Krause, Scott Isaacs, Brian McGuire, Steve Kramer, Henry Sobo.

Debating Team

1st ROW: Bod Convissar, Lance Rozza, Arthur; Coaches. *2nd ROW:* Michelle Korn, Tamara Rawitt, Liz Saslow, Sarah Appel. *3rd ROW:* Andrea Hertzberg, Stephen Ritchen, David August, Tom Yulsman, Tim Sprague, Elliot Warner.

A few members of the Midwood Forensic Society have some weird idiocyncracies which Lance, our faithful and humble servant, will overlook and, in the past has overlooked.

First of all, our lead debater has often gone mute in the most climactic part of his rebuttal speech. Secondly, our most talented dramatic interpretation participant has often found herself in the position of tightening the noose around her neck before divulging the name of her school. But through it all, Lance has had the astonishing ability to overlook all of these obstacles. Well, come to think of it, when you're 6'3", it really isn't that hard . . .

Tamara B. Rawitt

Student-Faculty Show

1st ROW: Beth Seigel, Karen Zambrofsky, June Kanter, Mark Schimmel, David August, Ari Hoogenboom, Tim Sprague, Danny Glowinsky, Tom Yulsman, Priscilla Leidig, Amy Feinstein. *2nd ROW:* Henry Arenson, Malcolm Ruhl, Alan Hodara, Carole Epstein, Nancy Brodsky, Gayle Holtzman, Sabrina Mizrahi, Andrea Klawsky, Robin Silverman, Lori Abramson, Eugene Rothman, Ivan Rothman, Judy Steinberg. NOT SHOWN: Randi Jenkins, Lily Royer, Heidi Shedlow.

The Student-Faculty show is a new edition to the activities of Midwood. A group of very eager students (and not always very eager teachers) got together and put on a show. From its conception, to its writing and casting, directing and painting of scenery, the entire group worked together. Jokes were tried and discarded, teachers were greatly commended for their nerve, and finally the show went on. It was greatly received. We hope that it will become a tradition forever, or as long as there are teachers and students who are willing to make fools of themselves.

Photo collage: John Eastman

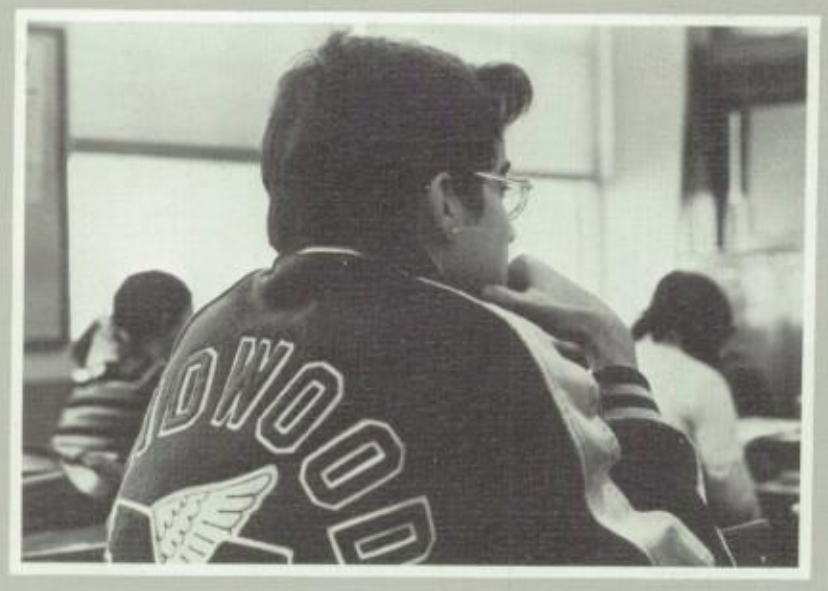

KODAK TRI X PAN
•TY FILM ••
6

ENTER TO GROW
IN BODY. MIND
AND SPIRIT.
DEPART TO SERVE BETTER
YOUR
UR COUNTRY
LLOW MAN

Be good + you will be lonesome
Mark Twain

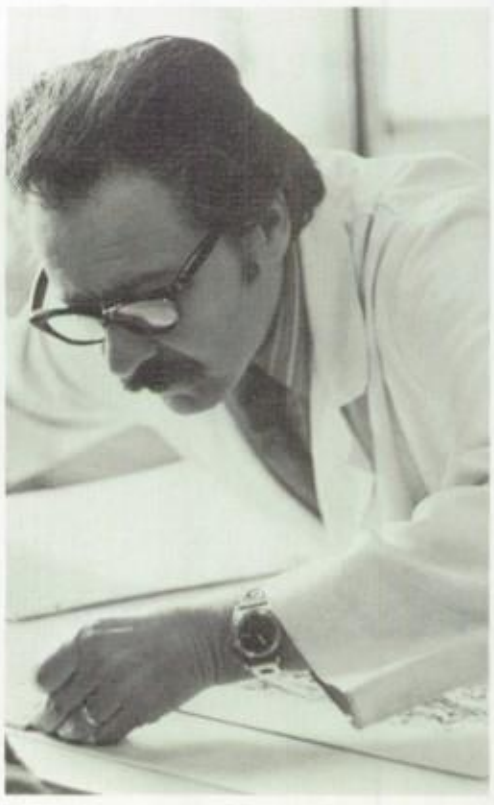

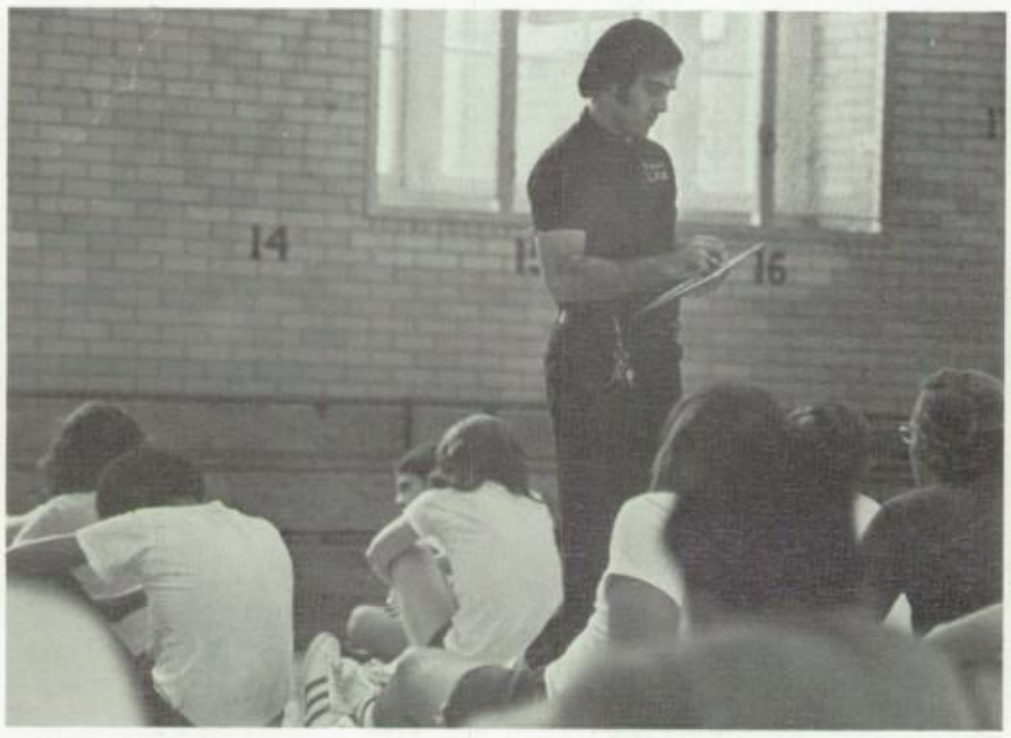
14
16

THIS
SECTION-
BOOSTERS

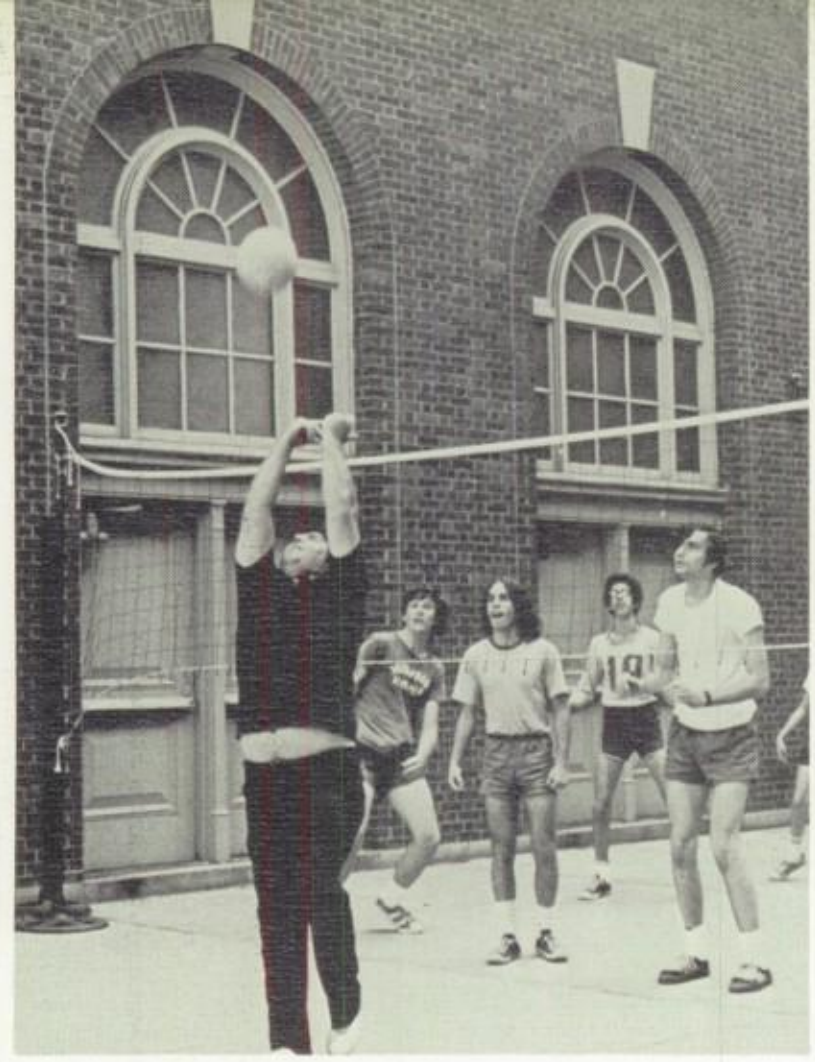

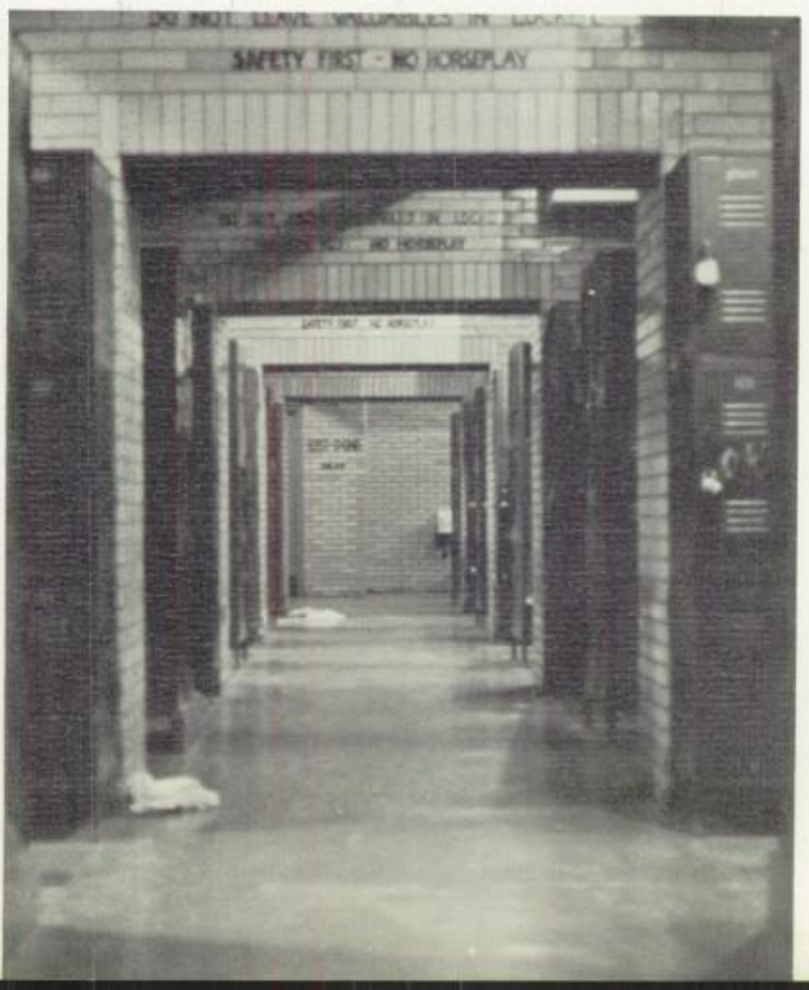
SAFETY FIRST - NO HORSEPLAY

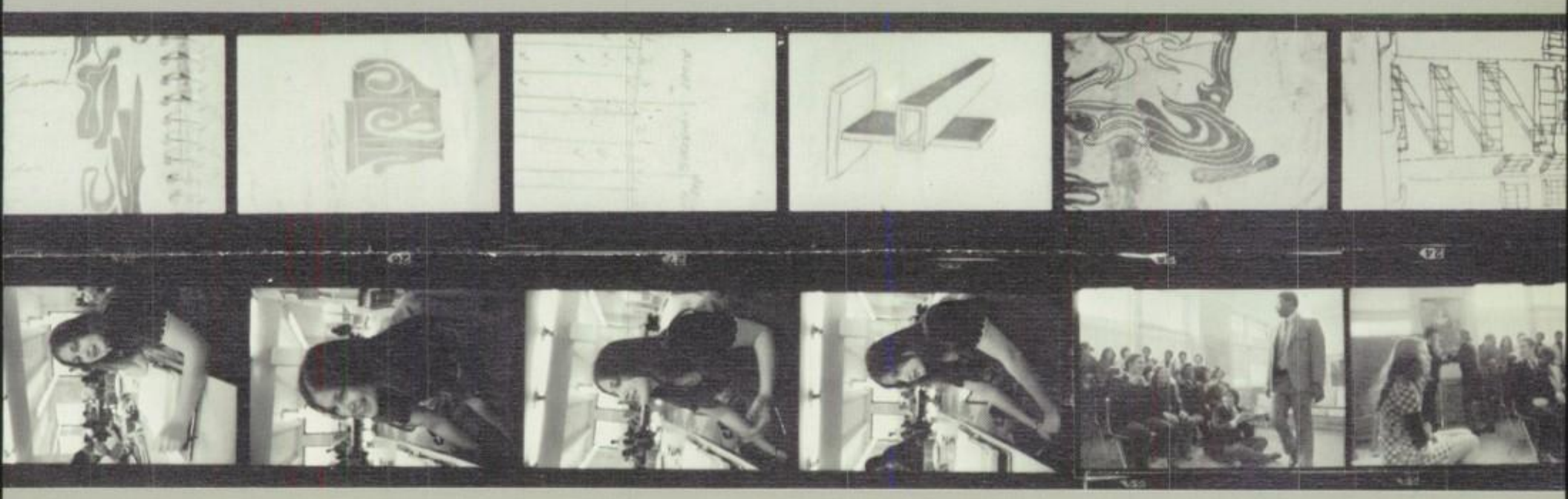

UARCO
UARCO
UARCO

EXIT 14
OWN

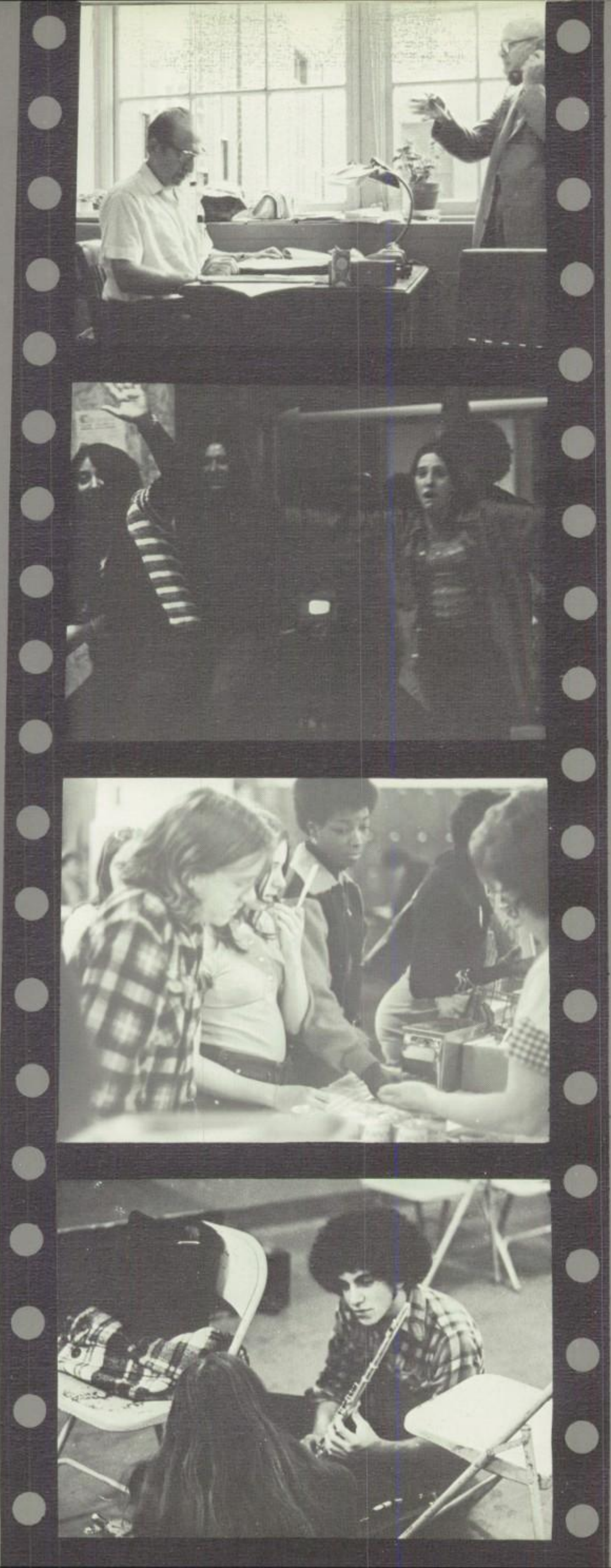

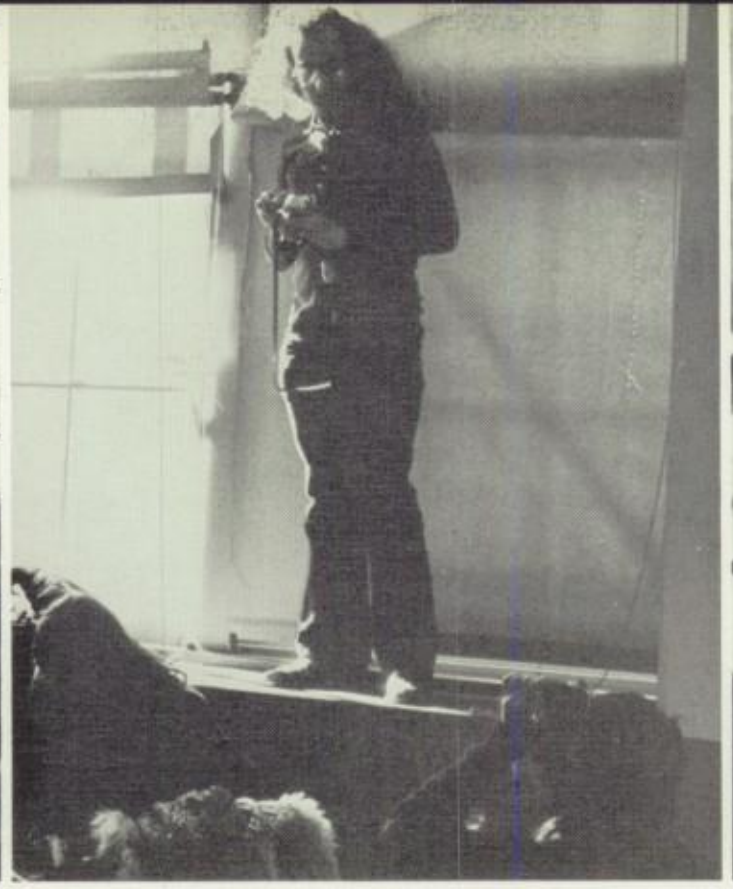

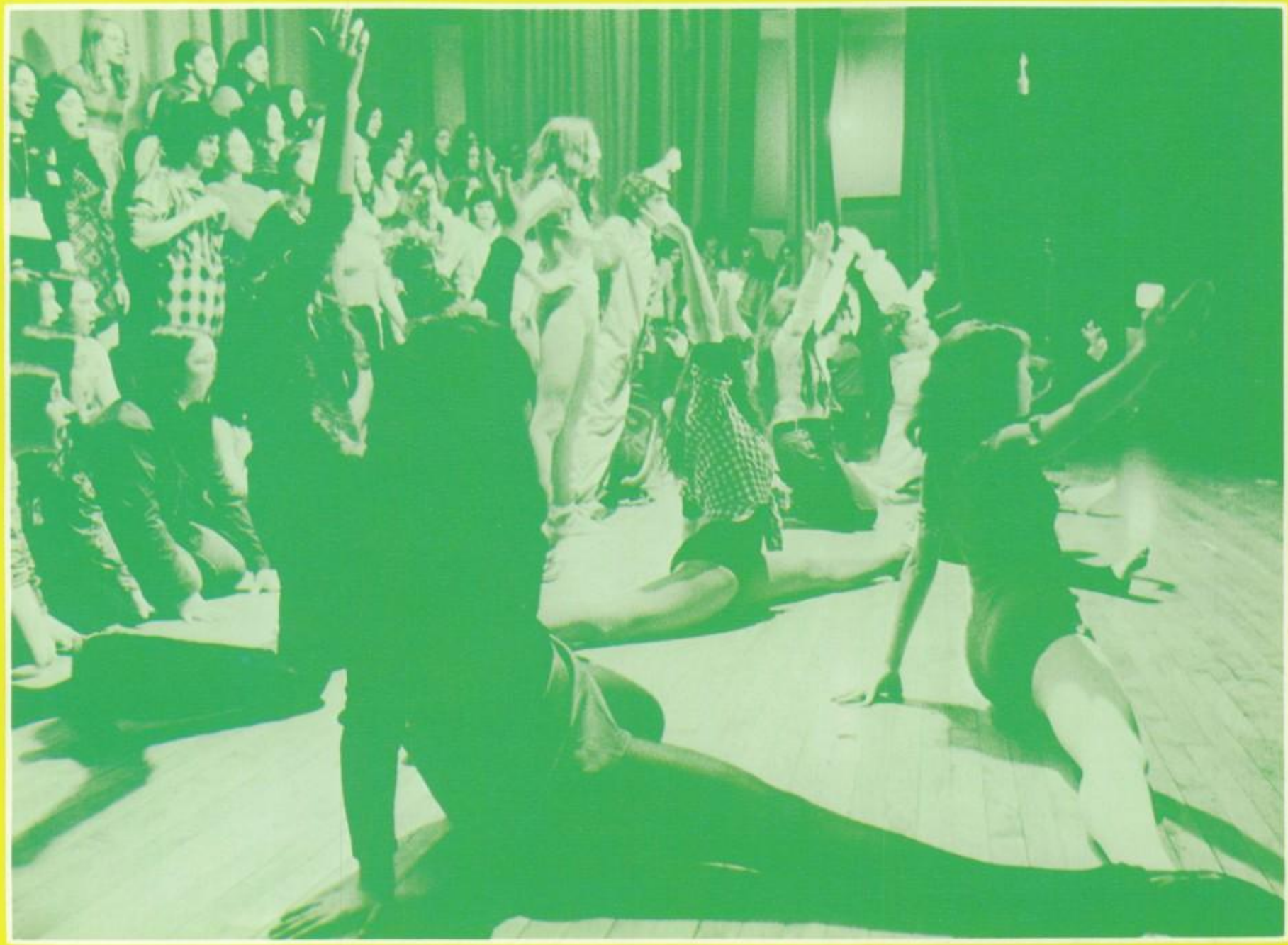

SING

. . . and the winning Sing of '73 is "The Greatest Show on Earth," the Seniors!!

Pandemonium broke out. We were screaming, crying, hugging and kissing everyone in sight. We jumped so much, one would think the stage would collapse. But it didn't. To everyone involved, this was *our* Sing Victory!

New York City is the only place I know that has the trials and tribulations of Sing. I guess we are just lucky! Along with Sing comes parents, wondering for three months where their children are . . . and you saying you were in school but you were really missing classes and painting scenery . . . and the money you spent on chocolate bars so you wouldn't faint and fall off the risers . . . and ALL the phone calls home to say, "Mom, I won't be home until late tonight. Yes, Mom, AGAIN."

I can remember back to when we were Freshman over at the Annex. The Mets had won the World Series that year and our commissioner kept saying "If the Mets could do it, so could we." Even though we didn't come in first, we broke the spell with magic — the magic of love, and Freshman came in third, not the usual fourth.

. . . and people said, "Wait until next year. That class will really be terrific. There we were with all the talent and spirit any class could possibly have. Imagine getting one hundred and fifty sailors off and back on stage, playing one hundred and fifty kazoos singing "hi ho, hi ho, it's off the ship we go . . . "! Remember the $64.00 question, "Is Noah gay?" The Spirit of S.S. Noah was there, and it brought us second place. We felt good anyway, and knew that the next year, the year of our VICTORY, was not far off.

Okay. So there we were with a third place and a second place . . . only one direction in which to go. Up. Right? . . . wrong! As I look back I can remember a nut doing monkey imitations on the second floor balcony of Midwood . . . a whole lot of potato jokes (uh huh), sexy smiles, a horse named Rowena's mistake and the infamous "oh really? No, oh Reilly, Cheese O'Reilly . . . and alot of confidence in our winning. Even though we had Mike Colorito blackmailed with a certain picture of an opium pipe, in HIS mouth, we didn't win. All the endless nights of rehearsing and working were over and there we were: Juniors with third place. As a kind of consolation prize we took two best songs. However, then we realized we had only one more year, and we were going to come back better than ever!

Senior Sing had come and we said maybe we could do it. And all three nights you heard us singing in the halls, "We are sure we can do it!" and we did. All the ideas of circus clowns, kids, and being what you should be in life worked. It turned out to be the Greatest Show on Earth.

I guess we are all nostalgic. Each of us has our special thoughts of Sing. The friends . . . the victory parties (even when there was no victory) . . . everyone's home away from home — Siberia east and west . . . and a chorus leader who, for four years, would not give up. Now that it has all ended, all we have left are the memories. Let's cherish them. They were some of the best we ever had.

smile, laugh and wipe the tears from your eyes
behind the clouds the sun will rise . . .
Risa Elayne Cohen

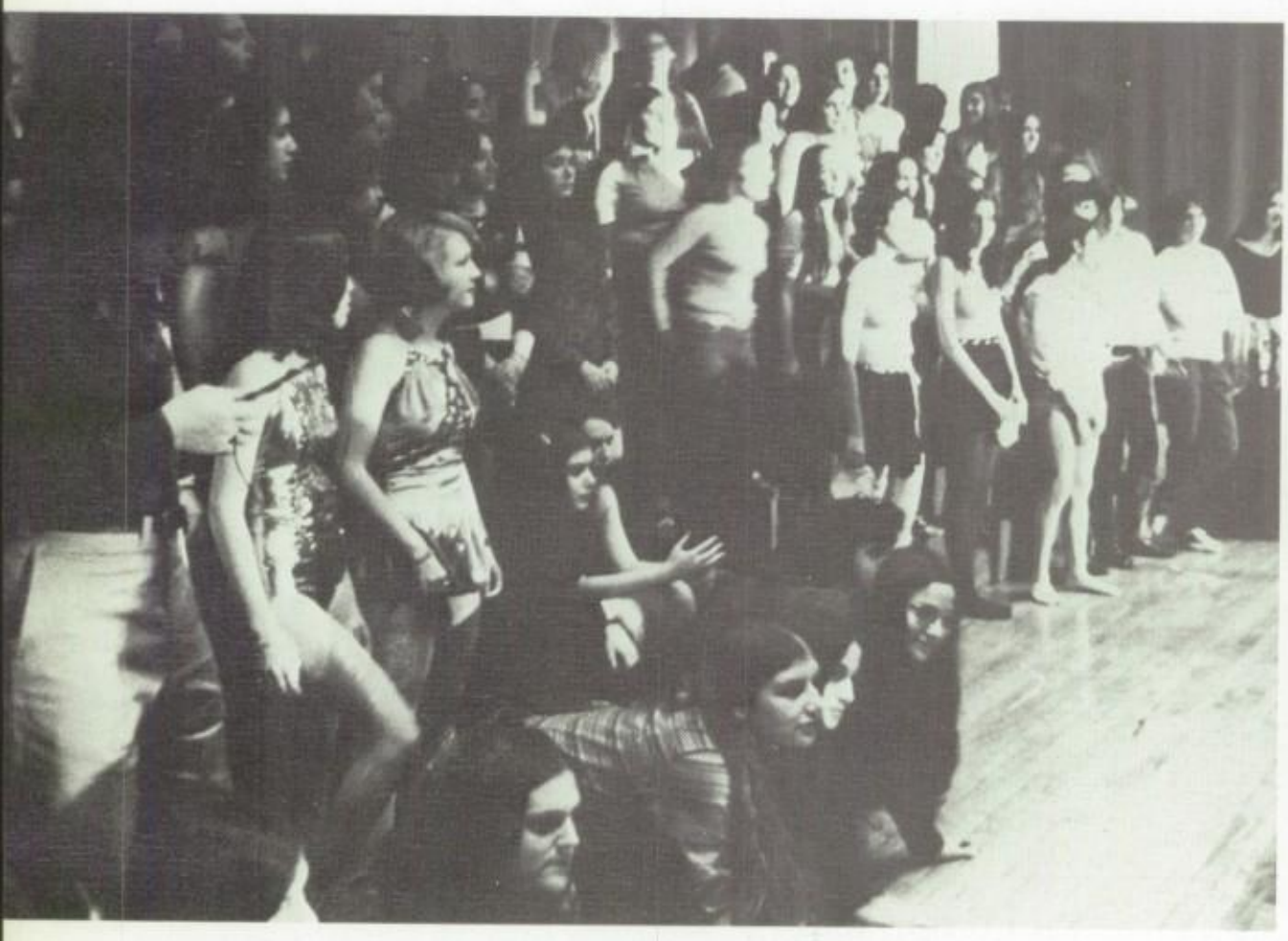

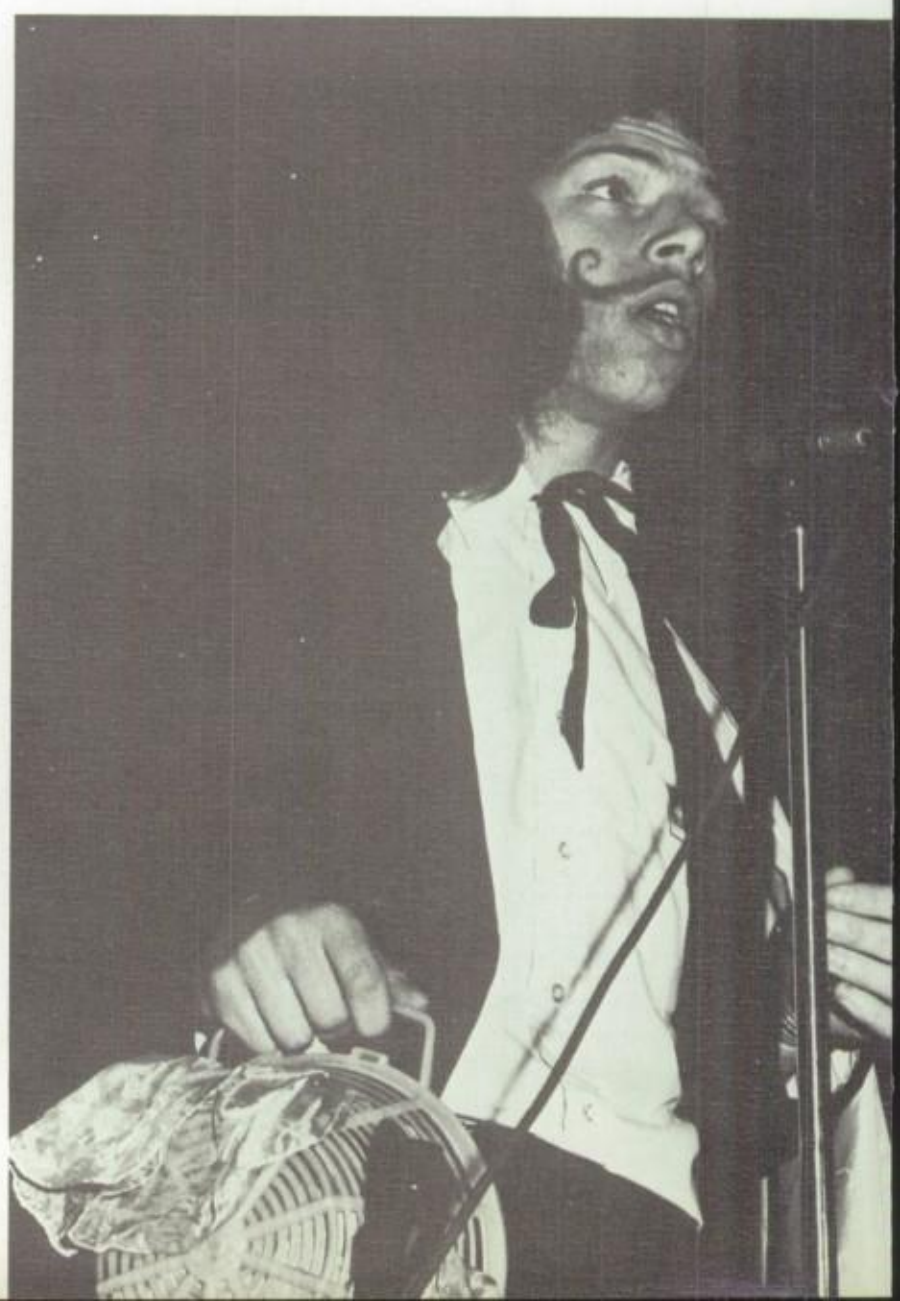

Photography: John Eastman

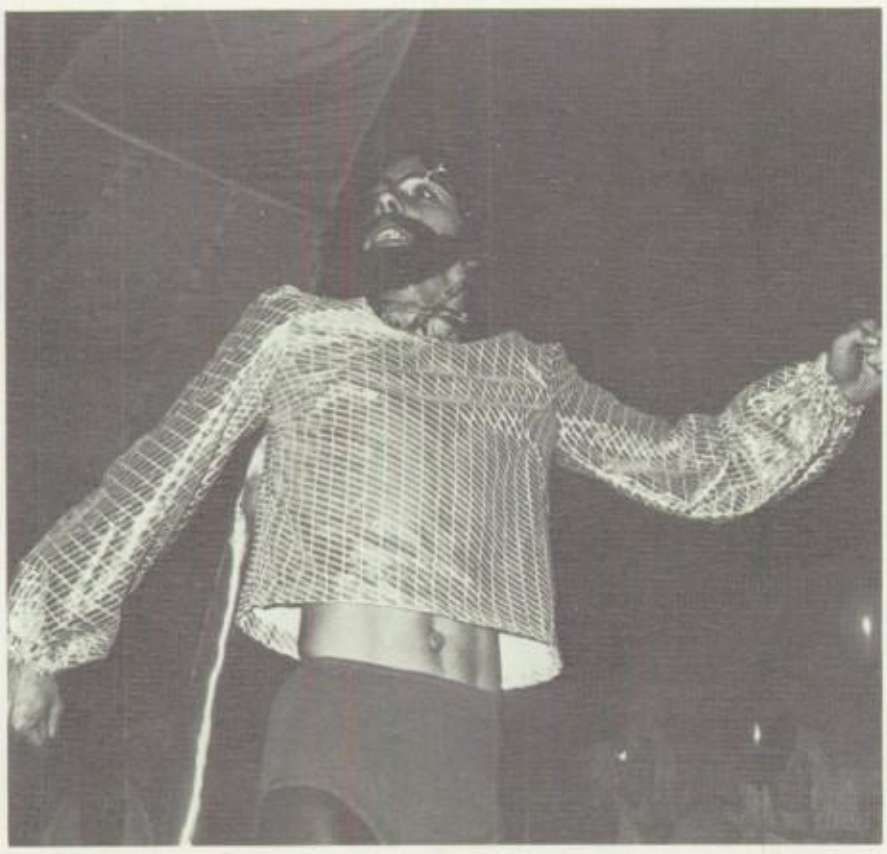

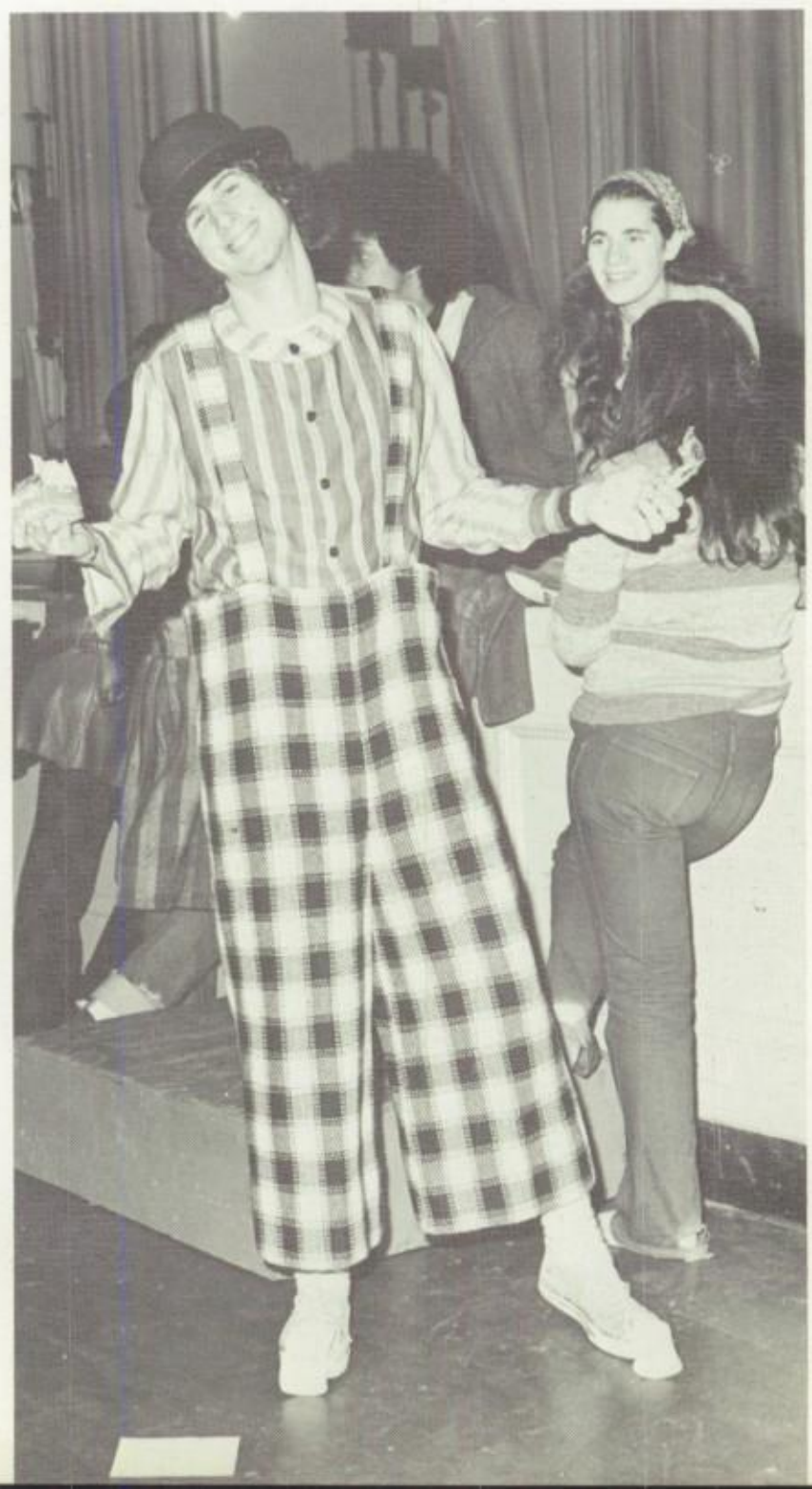

smile, laugh, & wipe the
behind the clouds

ears from your eyes
the sun will rise

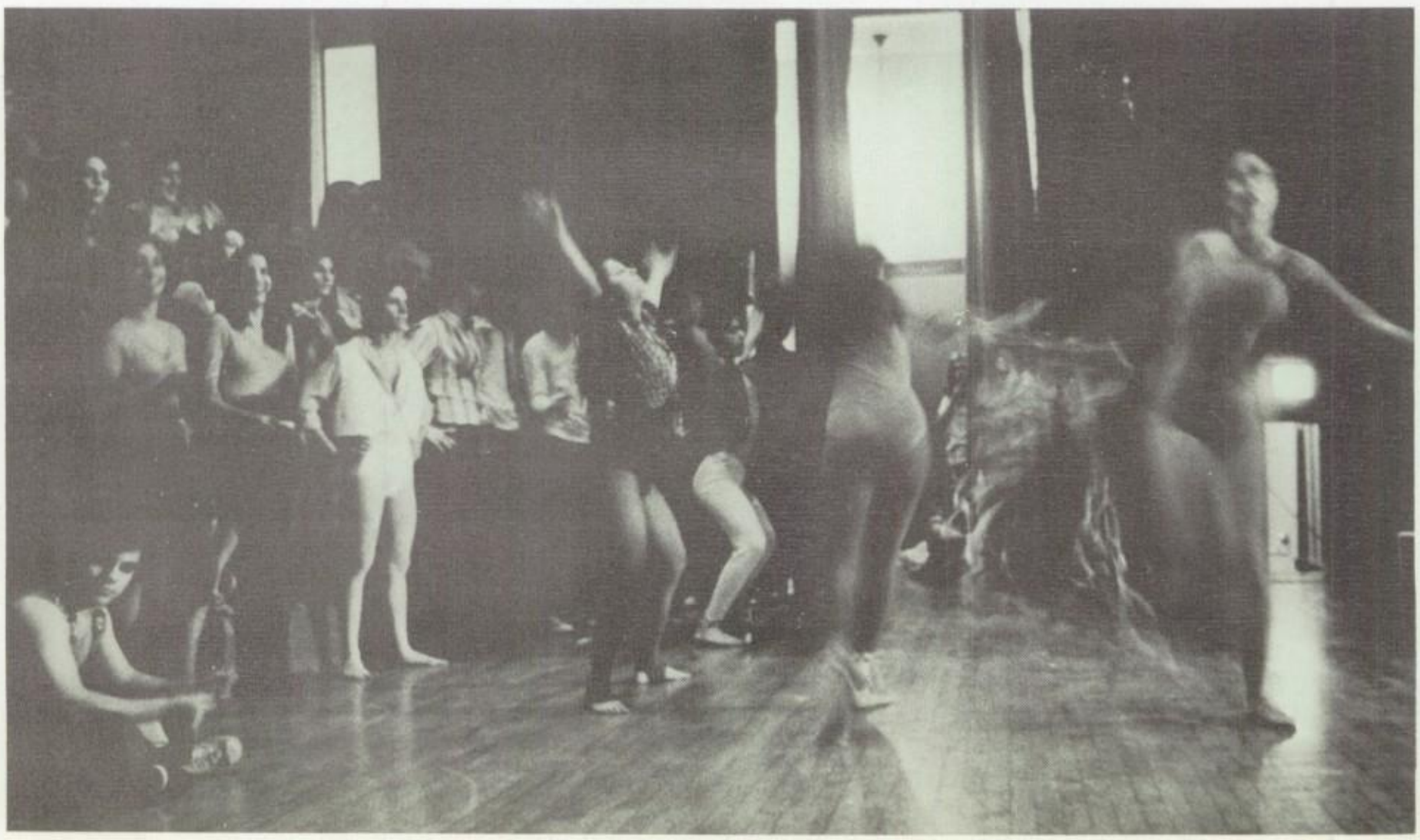

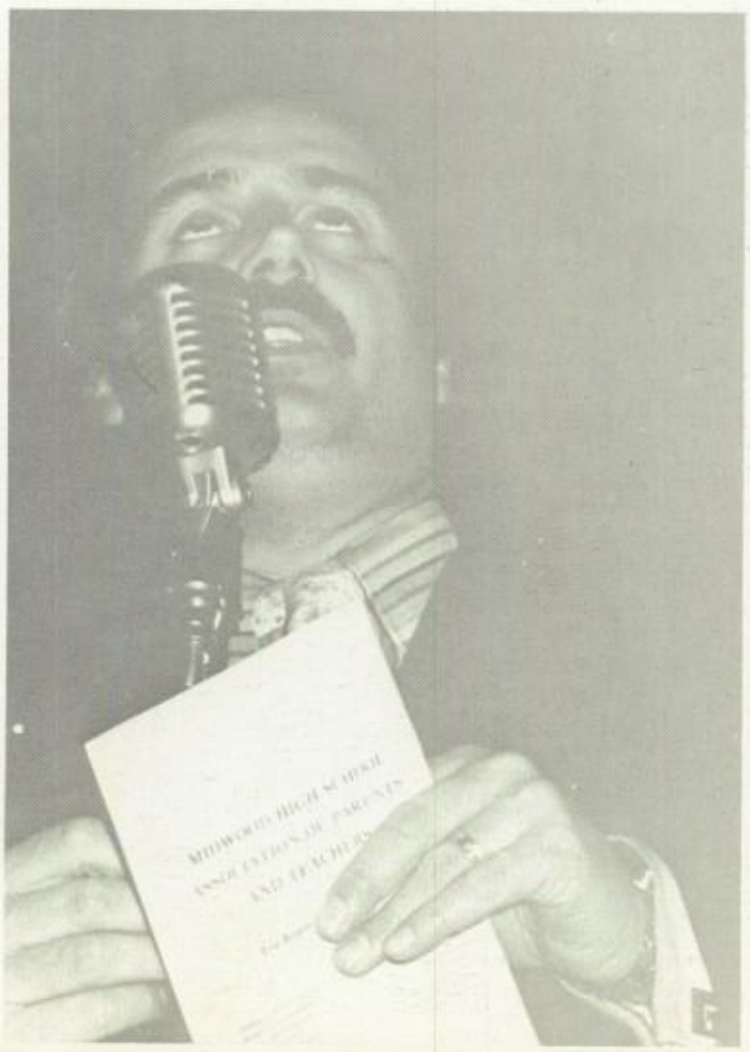

Photography: John Eastman

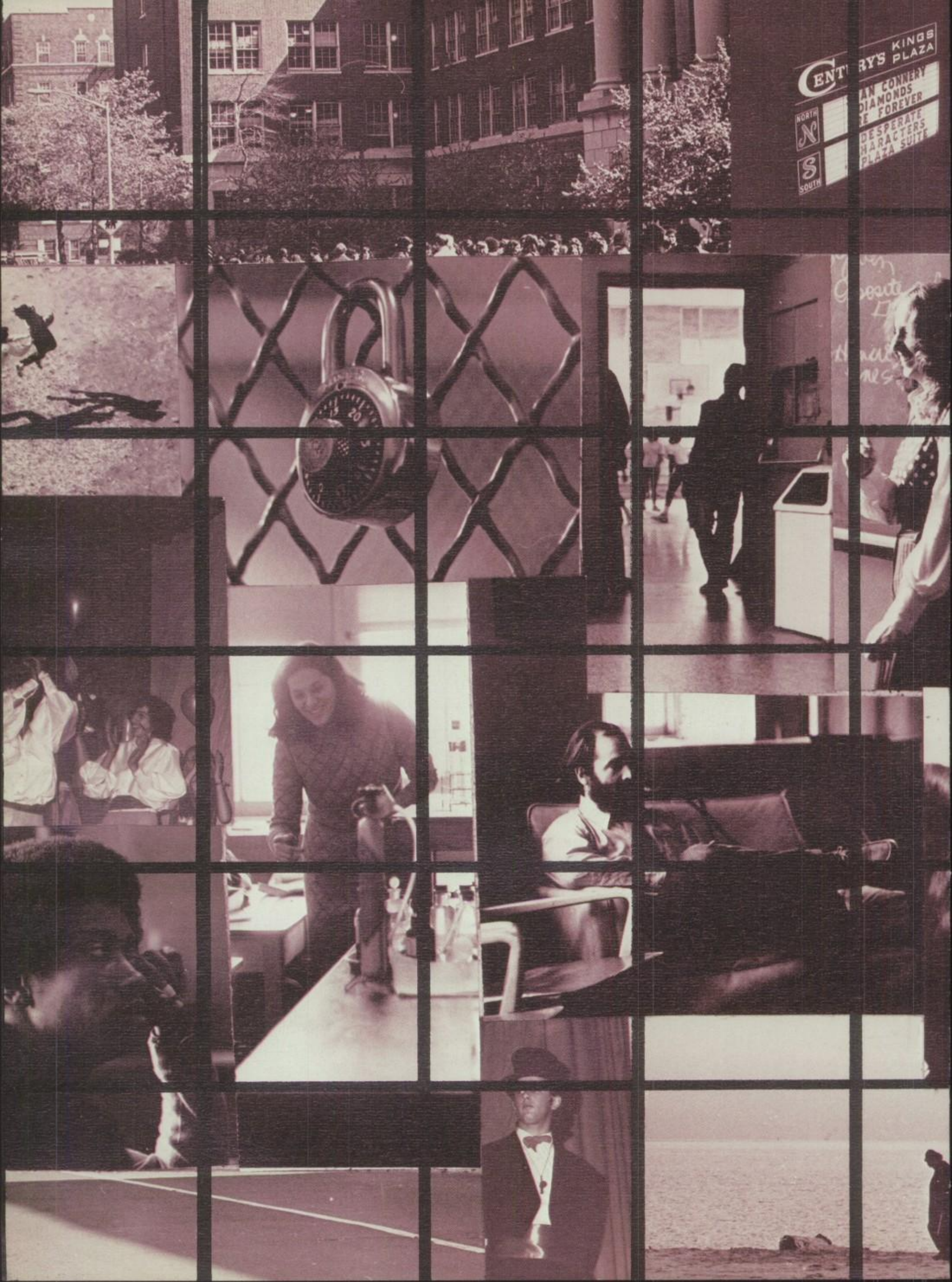
KINGS PLAZA
NORTH
SOUTH

5 STICKS GUM

Dentyn

TEETH WHITE / BREA

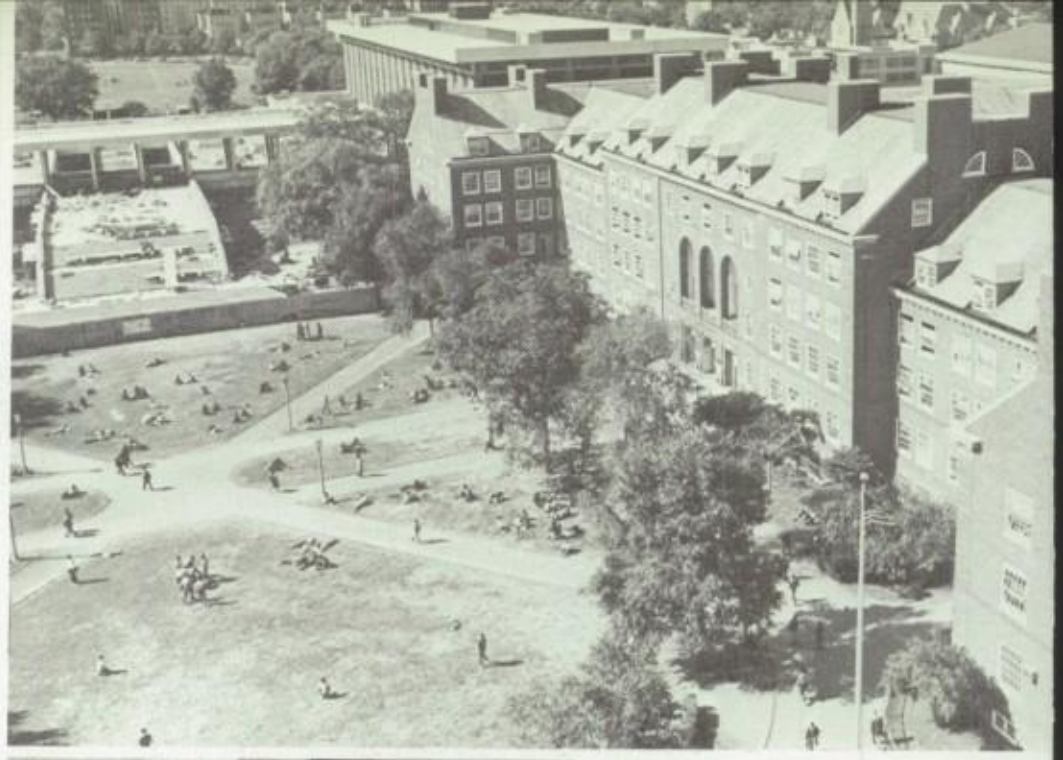

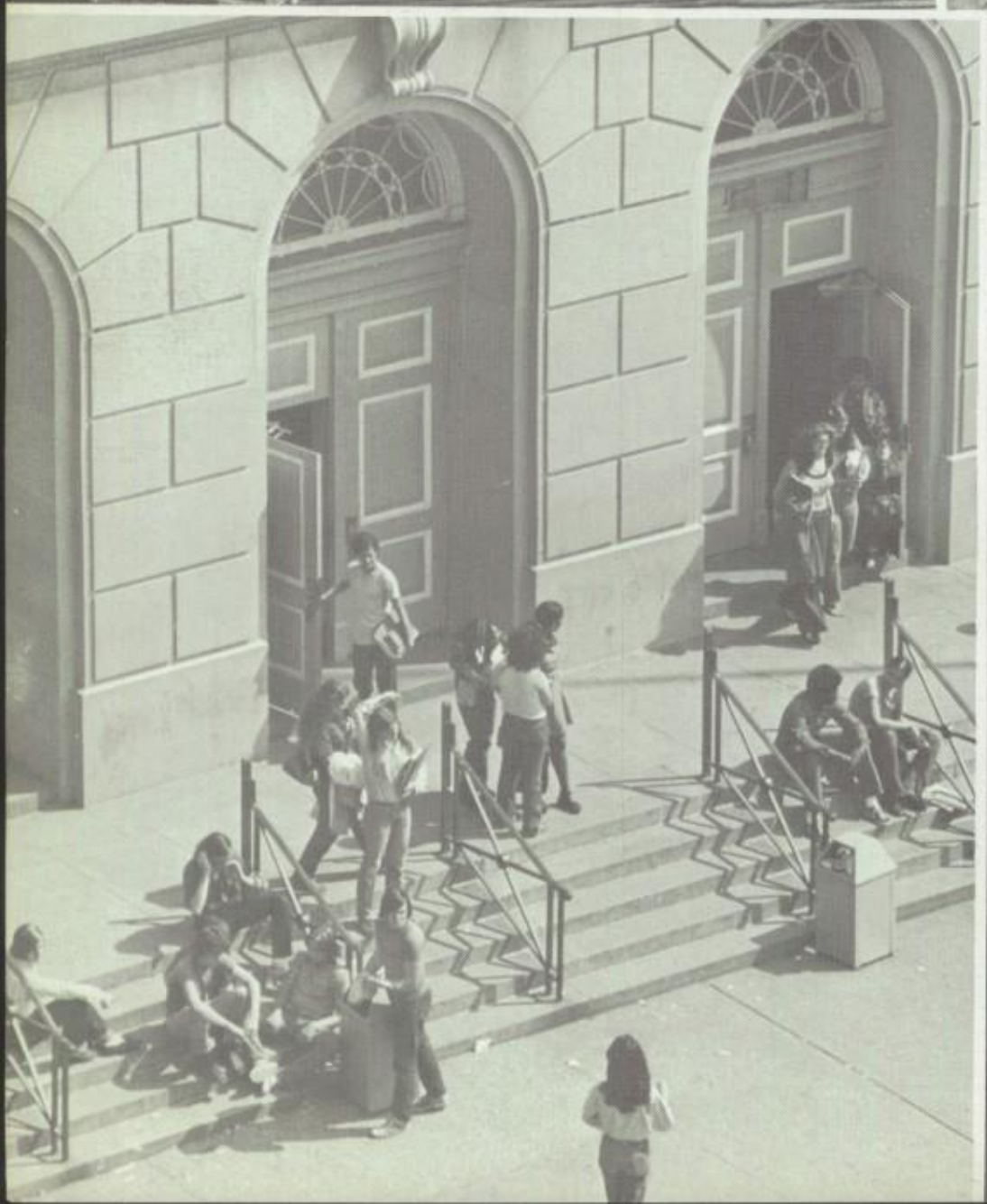

GIRLS
BOYS

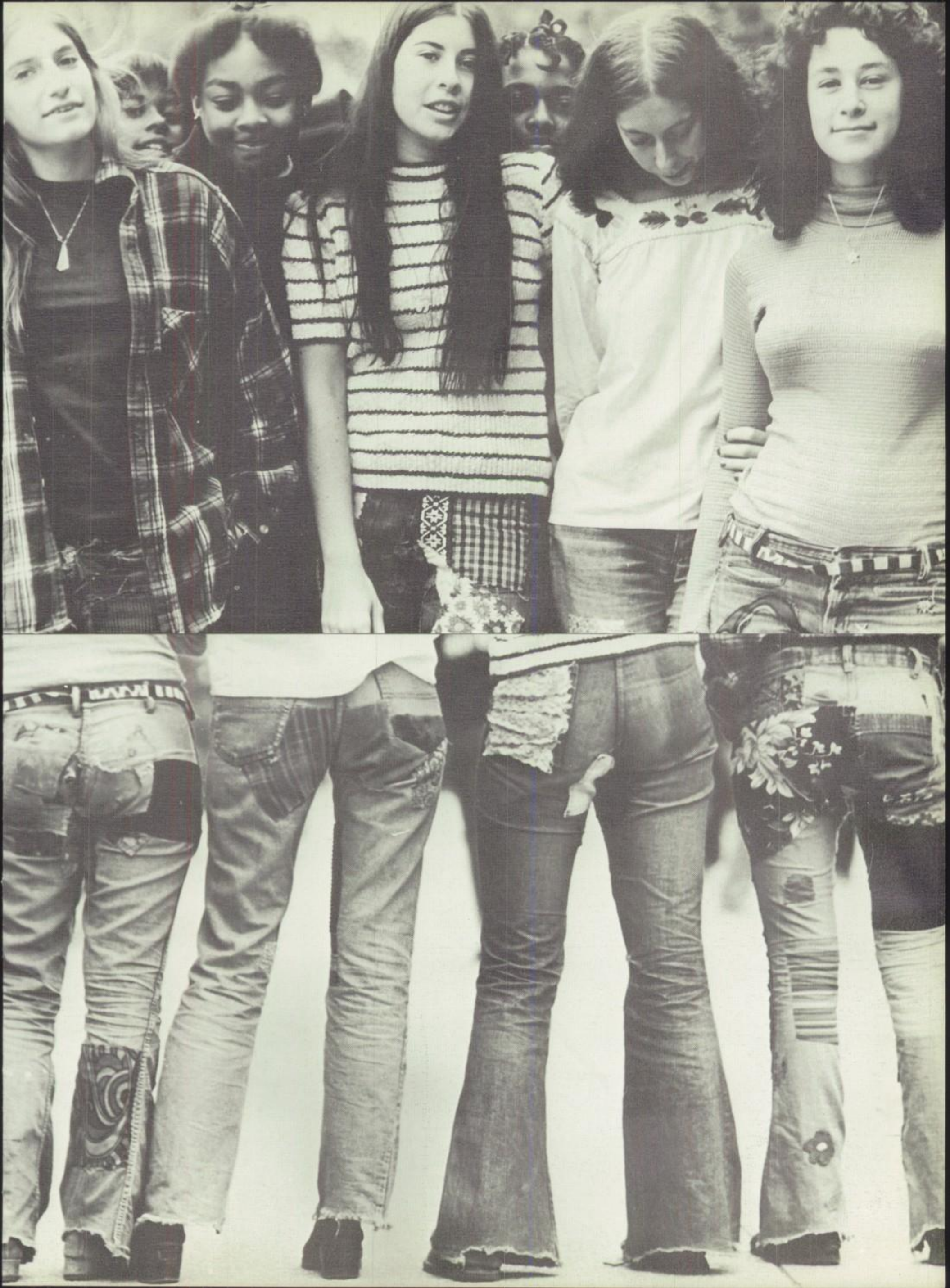

TINA ACCURSO

HOWARD ACKERMAN

RITA ADLER

EDWARD AHRENS

AYTEN ALALLI

ANGELA ALBERGO

ANN ALEXANDER

LARRY ALEXANDER

SUSAN ALFRED

FRED ALLENTOFF

LESLIE ALTIMANO

ALFONSE ANASTASIO

FLOYD ANDERSON

CHARLES ANGER

SARAH APPEL

JOAN APPLEBOME

DAVID ARMENTANI

PATRICIA ARRINGTON

CHRISTINA AU

DAVID AUGUST

FOUGERE AUPONT

JOHN AVVENIRE

KERIS BAKER

JAY BECKERMAN

MICHELLE BEISERMAN

GERALD BELT

JANET BENCIVENGA

ELLEN BERKOWITZ

MINDY BERLIN

JEAN BERMAN

CURTIS BERNARD

BARBARA BERNSTEIN

RONALD BERTRAND

DEBORAH BEST

ROBIN BETESH

DIANE BIFULCO

LINDA BLACKWELL

MARTIN BLANK

LINDA BLATT

SUSAN BLOBSTEIN

VICTOR BOBETSKY

CAROLE BODNER

DIANE BOLLING

ANTHONY BONAURO

ANDREW BONEY

PAUL BOSTIC

WILLIAM BOTTON

BLANCHE BOWMAN

RONNI BOYARS

GLORIA BOYCE

KIM BOYCE

CASSANDRA BOYKIN

EUNICE BRAXTON

CAROL BRENNER

ADDIE BROWN

CAMERON BROWN

DAVID BROWN

BENJAMIN BRYANT

LINDA BURROUGHS

LESLIE CADOO

VIRGINIA CAFARO

ELAINE CAIFA

DEBORAH CAMMON

NUR CANKAT

SUSAN CAPON

GAETANA CAPONE

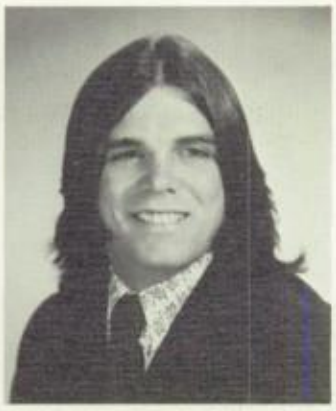

JOHN CARBERRY

JOSEPH CARDELLO

LILIANA CARDENAS

L CARDENAS

DEBRA CARDIN

CHRISTOPHER CARROLL

JOANNE CARTER

RORY CARUSO

EDWARDO CASARES

ROSEMARIE CATALDO

ROCCO CATALDO

NITZAN CATZ

RICHARD CAULO

ALFRED CHALKER

GRACE CHALOM

IRIS CHAMPAGNE

MILFORD CHANEYFIELD

DONALD CHAPMAN

ROBERTA CHAPNICK

SONNY CHERA

MARY CHIN

LAIWAH CHUNG

THOMAS CICALO

ALISON CLARKE

ROBERT CLAYTON JR.

DINO CLENZI

DIANNE COBB

ELLYN COHEN

JEFFREY COHEN

KAREN COHEN

MITCH COHEN

PAULA COHEN

RISA COHEN

STUART COHEN

ALAN COHN

WILLIAM COLLINS

NANCY COLON

WILLIAM COLON

LAWRENCE CONNELLY

DENISE CONTI

STEVEN COOPERBERG

ELBA CORDOVA

VELIA CORNELIUS

ARTHUR COHEN

TERRA COTTMAN

CLINTON CRAWFORD

PATRICIA CROSSON

JOSEPH CRUPI

CAROL DALLEK

WANDA DANIELS

MARC DANON

SHARON DARRELL

RUBY DAVIDSON

JOHN DAVIS

MARGARET DAVIS

DANIEL DAVISON

JAMES DEAN

RICHARD DE CARO

SAL DEGLIUOMINI

KEVIN DEMO

ROBERT DENNINGTON

MARYANN DENNIS

DIANE DESERIO

CASSANDRA DEVOUSE

JEOFFREY DEYOUNGE

JOHN DI ORIO

RICHARD DIPIERRO

STEVE DOLCEMASCHIO

MARY DOLENTE

JAMES DOUGHERTY

WILBERT DOUGLAS

CHRIS DOWD

NANCY DOWD

SAMUEL DOWER

ANTOINETTE DROGARIS

BETTY DUNBAR

SHARON DUNN

GERALDINE DYCKOFF

MIRRIAM EAGLE

EMIL ELLENBOGEN

THOMAS ELLIS

JAMES EMMANUELE

KWOK ENG

CAROL EPSTEIN

LARRY ESPOSITO

TONY ESPOSITO

ALTHEA EVERING

ANTHONY FAIELLA

SUSAN FALLICK

KATHLEEN FARRELL

DONALD FEINBERG

AMY FEINSTEIN

ROBERT FELD

ALYSE FELDBERG

ESTEY FELDMAN

IRA FELDMAN

JUDY FELDMAN

RENEE FELDMAN

LARRY FELDSTEIN

ELIZABETH FELICIANO

COLETTE FERRARO

NATHAN FINK

JEFFREY FINKELSTEIN

MICHAEL FINKELSTEIN

GARY FISCHLER

DIRK FLEISHMAN

REANA FLEMING

HARRY FLYNN

MARK FOGARTY

LINDA FORD

DONNA FORTUNATO

RANDOLPH FOSTER

HOWARD FOX

PAT FRANCIS

HELANE FREEDMAN

STEVE FREIFELD

CAROLYN FRIED

STEVE FRIED

SHELLEY FRIEDLAND

WENDY FRIEDMAN

ERIC FUHRMAN

MARY FULCHER

SEVKET GALATA

PETER GALLAGHER

CHRISTOPHER GALLETTA

LINDA GAMBLE

LAURIE GANGONE

JAMES GARGANO

CAROL GARIBALDI

JEANNE GAY

KIRK GELLEN

BETH GELLMAN

KEITH GELLMAN

MARA GELLMAN

SPIROS
GEORGAKOPOULOS

PETER
GIANNOPOULOS

DEBORAH GIBBS

ROGELIO GIBBS

FREDA GINDI

NEWMARK GIPSON

DOROTHEA GIST

NAOMI GLAUBERMAN

DANIEL GLOWINSKY

MICHAEL GLUSKIN

SHELLEY GOLD

DENNIS GOLDBERG

ROBERT GOLDBERGER

IVAN GOLDBLATT

MARJORIE GOLDEN

ALLAN GOLDFARB

BETH GOLDMAN

WILLIAM GOLDMAN

BETTE GOLDWERT

ANGEL GONZALEZ

LOUIS GONZALEZ

LUIS GONZALEZ

DANA GOODMAN

MERYL GORDON

MICHAEL GOTHELF

NEIL GOTTLIEB

ANTHONY GOUVIA

CAROLYN GRAHAM

PATRICIA GRANT

MARLEEN GRECO

LYNN GREENBERG

MICHAEL GREENE

BRIAN GRENHAM

DANIEL GRESACK

STEVEN GREYSTONE

JANICE GRIFFITH

MICHELE GRIFFITH

JOEL GROBTUCH

SHERRI GROSS

ALAN GROSSMAN

MICHAEL GROSSMAN

JULIE GUADALUPE

GEORGE GUGLIELMO

JOSEPH GURFINKEL

ISMAIL GUROL

JAY HACKER

LISA HACKETT

DAVID HADDAD

DEBRA HAILEY

DAVINA HALL

EDWARD HALPREN

SUE HAMEL

BURNES HAMPTON

MATTHEW HANDEL

DENISE HANNON

BARRY HAREWOOD

MAUREEN HARRINGTON

LEONARD HARRIS

LOIS HARRIS

PAULA HARRIS

SHARON HARRIS

ELISE HARVEY

GARY HAYES

ZENDRA HEADLEY

ROSALIND HERSCHTHAL

NATHAN HEDAYA

MARCIA HELD

SHELLEY HERMAN

ANDREA HERZBERG

ROBIN HEYER

HELAINE HEYMAN

HARVEY HICKSON

SHARON HIRSCHHORN

DEBBIE HITCHCOCK

ARI HOOGENBOOM

ELIZABETH HODGES

SHARI HOLDER

JOANNE HOLMAN

ARTHUR HOLSTROM

GALE HOLTZMAN

IRA HOLZ

CECILIA HOWARD

JILL HOWELL

MITCH HUBSHER

CAROL HUGHES

MASON HULIS

DEBRA HUNT

DORIAN HUNT

DEBORAH HUNTER

KATHLEEN HYNES

MARK IKENSON

PAUL ISAACS

SCOTT ISAACS

JANA JAGENDORF

DENISE JAMES

JOANNE JAMES

JOHNELL JEFFERSON

WAYNE JEMMOTT

DEANICE JENKINS

JOANN JENKINS

RANDI JENKINS

MAEBELLE JOHNSON

DARLENE JOHNSTON

JEANENE JOHNSTON

CINDY KAHN

LAURIE KAHANER

BARBARA KALES

JOEL KALISH

JUNE KANTER

DALE KAPLAN

JOYCE KARNES

RIVA KASTER

KENNETH KATZ

BINNIE KAUFMAN

RICHARD KAUFMAN

MICHELE KAWALEK

CATHERINE KEANE

PATRICIA KELLAM

DAVID KELLENHALS

ARNOLD KELLMAN

NEIL KESSELMAN

DEBBIE KESSLER

BARRY KEVORKIAN

VICKIE KILPATRICK

DEBBIE KIMBELL

LORRAINE KIRK

ANDREA KLAWSKY

PHILIP KLEIN

JUDY KLUGER

DEBBIE KMIOTEK

ELLEN KONSISTORUM

MICHELLE KORN

PETER KOURMOUSIS

RONNIE KRAHAM

STEVEN KRAMER

MICHAEL KRASNE

ROBERT KRAUSE

ROBIN KRIGSTEIN

RICHARD KROLIAN

SUSAN KUROWSKI

FAHRETTIN KURUN

HILLARY KUSHNER

JAMES KWEI

HAROLD LACHS

DAVID LAKS

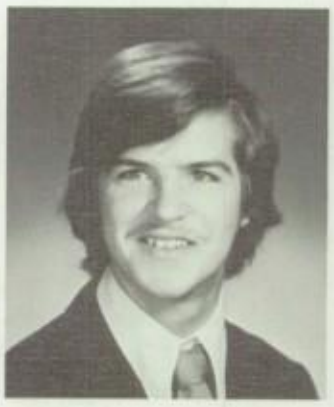

THOMAS LANGAN

HAYDEE LASTRA

WILLIAM LAWLOR

GREG LAWRENCE

DIANE LEACH

PATRICK LEACH

ALVIN LEE

MICHAEL LEFKOWITZ

BONNIE LEIBOWITZ

PRISCILLA LEIDIG

KATHLEEN LEONE

LEE LERMAN

SAUL LERNER

JERI LESSER

PAULINA LEUNG

BRUCE LEVEY

FRAN LEVINE

ROBIN LEVINE

DONALD LEVY

EDWARD LEVY

EILEEN LEVY

BABETTE LEWIS

GAIL LEWIS

LOUISE LEWIS

ELAINNE LIEBERMAN

KAREN LIEBERMAN

NATALIE LIMA

ANN LINEKIN

LORI LINKER

DEBBIE LIPTZER

PEARL LITTLE

RALPH LOGLISCI

SUELLEN LONIGAN

JANET LORN

GARRIE LOVICK

DENISE LUBICH

MARSHA LUSTIG

MARY LYON

DENISE MAESTRI

ANTHONY MAGNO

PETER MAGELOF

MARIA MAIORANO

ELIZABETH MALAR

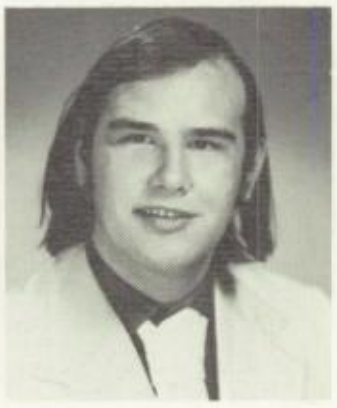

CHARLES MALWITZ

SHARON MANN

DIANE MANNARINO

FRANK MANCARUSO

STEWART MANDELL

JEFFREY MARCUS

SUSAN MARGULIES

LINDA MARINO

MARILYN MARTINEZ

MICHAEL MASON

RAYMOND
MASTROGIACOMO

SUSAN MATERO

ROSE MATHIS

SCOTT MAYER

ELIZABETH
MC CAFFERTY

HAZEL MC CLURKIN

JEFFREY MC CONNEY

ROSCO MC COY

INDIA MC CURDY

BRIAN MC GUIRE

KAREN MC HUGH

LOUISE MC KAY

VICKI MC LEAN

FERNANDO
MC MULLIN

KATHERINE
MC PARTLAND

MAUREEN MC SHANE

MELISSA MELLMAN

HAFIZE MENLI

CATHY MESSINA

DEBBIE MEYERS

JEREMY METZ

MARC MICHAEL

CAROL MILLER

NANCY MILLINGER

FATIMA MILLS

NAOMI MIZRAHI

MARILYN MOISEFF

CAROL MONTEODORISIO

WARREN MOODY

LORI MOORE

PAT MOORE

GEORGE MOREIRA

CASIE MORENO

BRAD MOREWOOD

ART MORGENSTEIN

JACKLYN MORRISON

BETH MOSKOWITZ

GEORGE MOUNTANOS

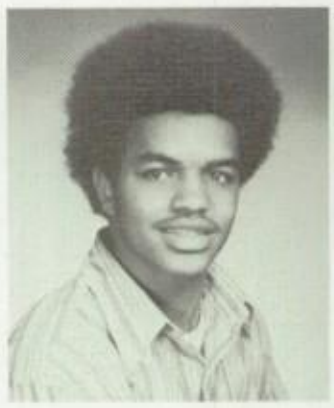

ROBERT MULZAC

VALERIE MURRAY

ANGELA MUSCARA

JOANNE MUSCARA

SUSAN NACHWALTER

JACK NACMIAS

STEVE NAGLER

GAIL NALVEN

MARIANNE NASELLO

MITCHELL NASS

ROBERT NASTE

DAVID NAZIMOVITZ

DARROLYN NELSON

BARRY NEUFELD

JUDITH NICHOLS

ADELE NICOLETTI

SYLVIA NILES

DANIEL NISBETT

JUDY NOBLE

RODOLFO NOGUERA

ERIC NUSSBAUM

JUDY NUSSBAUM

KEVIN O'BRIEN

RONNE OELBAUM

BERNADETTE OLLEARIS

ELLEN PACE

BARRY PANZER

CATHY PAPOUTSAKIS

CYRIL PARRIS

JOSEPH PATERNO

STANLEY PAWIGON

RONALD PAZMINO

MICHAEL PELUSO

GENE PERRI

CAROLYN PERVALL

DEBBY PETERSON

TERESA PETRONELLI

CARLSON PHILLIPS

DAVID PICKER

VALERIA PIERCE

STEWART PINE

MARIA PIZANO

JOHN PLEVRITIS

HOWARD PLUSKALOWSKI

PHILIP POSNER

JAMES POWELL

RHONDA POWELL

EILEEN PRENDERGAST

JOSEPH PRESS

CLAUDETTE PRIESTER

JEFFREY PRINCE

JOHN PROCH

ROLANDA PYLE

HARRIET RABINOWITZ

MITCHELL RABINOWITZ

SUSAN RABINOWITZ

ANNA RAMOS

TAMARA RAWITT

PORTIA RAY

THERESA REGIS

JESSICA REIF

DARYL REISBERG

CORINNE RESNICK

ARLENE RICHARDSON

DOREEN RIDDICK

DONALD RIGA

ABRAHAM RIMON

ELIZABETH RING

STEPHEN RITCHIN

STEWART RITWO

BARBARA ROBERTS

RAYMOND ROBINSON

JONATHAN ROLLER

CAROLS ROSARIO

BRUCE ROSE

CHERYL ROSE

NICOLE ROSEN

PAUL ROSEN

VICTORIA ROSENBLATT

ERIC ROSENFELD

DAVID ROSENSTOCK

LEE ROSENZWEIG

RICHARD ROTHENBERG

LIZ ROTHMAN

EUGENE ROTHMAN

IVAN ROTHMAN

WILLIAM ROTHMAN

MARLA ROTHWAX

DENNIS ROTHWELL

ROBERT ROYALL

MARGUERITE ROYER

MICHAEL RUBIN

MALCOLM RUHL

HELEN RYBA

MAUREEN SABOL

RANDY SACHS

STEVEN SACKS

JOANNE SAFIER

FAE SALTZMAN

KENT SAMSON

DEBORA SAMUELS

THERESA SANDERS

DON SAPATKIN

DIMITRA SARABALIS

ELIZABETH SASLOW

LINDA SAVARESE

REGINA SCANDIFFIO

GARY SCHALL

JEFFREY SCHALL

RAYMOND SCHARIN

ALEX SCHAUFFERT

SCOTT SCHECTER

SUSAN SCHEINFELD

BARBARA SCHERER

SCOTT SCHIFFMAN

LAURIE SCHILLER

MARK SCHIMEL

EDWARD SCHNEIDER

CHERYL SCHULBERG

SUSAN SCHULMAN

JEFFREY SCHUMER

DEBBIE SCHWARTZ

LAURIE SCHWARTZ

NEIL SCHWARTZ

STEVEN SCHWARTZ

MARTIN SCHWARTZMAN

CALVIN SCOTT

JUDY SCOTT

MITZI SCOTT

WILLIE SCOTT

DANIEL SCUTARO

WAYNE SEEMUNGAL

ROBERT SEGRETI

TERRY SEIDLER

CAROL SENN

STEVEN SENTNOR

MELANIE SHAINE

DENICE SHARPTON

HEIDI SHEDLOW

JAMES SHEEHAN

LARRY SHERMAN

BARBARA SHUMAN

LAWRENCE SHUMEL

JEFFREY SIEGEL

MERYL SIKORA

STEVEN SILBER

LORRAINE SILBERZWEIG

VINCENT SILEO

MICHELE SILVER

NEIL SILVER

ROBIN SILVERMAN

ABRAHAM SIMMONS

MICHAEL SIMPSON

CAROLE SINGER

JACK SINGER

AMY SIROF

ANGELINA SLADE

DEBORAH SMALL

THERESA SMALL

CARL SMITH

PAMELA SMITH

NEIL SMITH

NINA SMITH

WAYNE SMITH

CYNTHIA SMORTO

HENRY SOBO

MARLA SOHNEN

LINDA SOL

ROBIN SOLOMON

KAREN SOPOWITZ

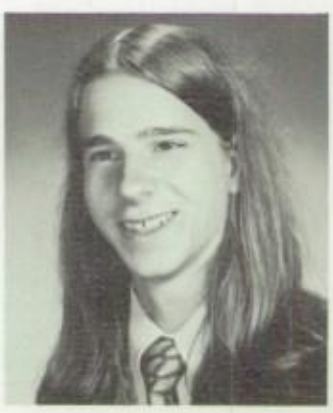

TIMOTHY SPRAGUE

RICKI SPECTOR

MARILYN SPELLER

BARBARA SPIERER

ROBERT SWENSEN

MITCHELL STABBE

LISA STATE

GARY STAVIS

MARGARET STEIN

MARTIN STEIN

SHELLY STEPPEL

SONIA STEWART

RACHEL STURM

DEBBIE SUPER

MINDY SUSKIN

STEVEN SWEETENBERG

MITCH SWETSKY

RONA TALAN

HARRIET TANNENWALD

JANET TARANTINO

GEORGE TATTOS

NAMA TAUB

JOANNE TAVE

ROBIN TAWIL

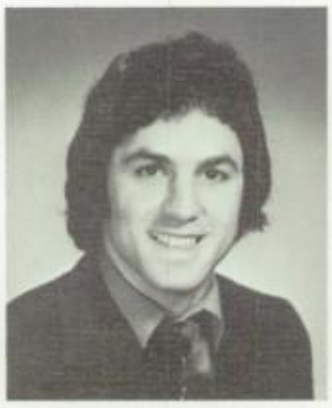

MICHAEL TEPEDINO

STEVE TERRANOVA

HOWARD THAW

RAPHAELLE THEODORE

DELORES THOMAS

GAIL THOMPSON

NANCY THOMAS

LLOYD THOMPSON

ARMANDO TITUS

FERNANDO TITUS

LAURIE TOPAL

ANN TRAIL

WAYNE TRIPP

ROBERT TUBER

RONALD TURIN

TYRONE TURNER

CAROL URICH

STAVERY VENDIKOS

HUGUETTE VERNET

VALERIE VISCONTI

DEBRA VITALE

MICHAEL WALDEN

ILISSA WALTERS

ESTHER WARD

ELLIOT WARNER

MATTHEW WATERMAN

JOHN WATSON

PHILLIP WAXELBAUM

MITCH WEBER

SUSAN WEINER

ELYSE WEISBERG

MICHAEL WEISS

ROBERTA WEISS

WENDY WEISS

BERNARD WEITZMAN

SUSAN WEITZMAN

RONNIE WENDEROFF

PATTI WEST

MARIANNE WHELEHAN

RUFENA WHITE

STEVE WHITMAN

DANA WILLIAMS

DEBORAH WILLIAMS

JACOB WILLIAMS

PETER WILLIAMS

DAWN WILLIS

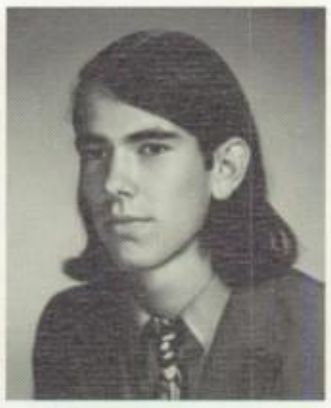

PETER WINOCUR

HARRY WITTENBERG

SCOTT WOLF

STEVEN WOLFFE

ROSS WOLIN

JUDITH WONG

MARJORIE WOOLF

BLANCHE WYCHE

CECILIA YEARWOOD

ARNOLD YEN

SHARON YOUDELMAN

JACQUELINE YOUNG

SHEREE YOUNG

GEORGE ZACHAR

MICHAEL ZACK

EDITH ZAIDEL

KAREN ZAMBROFSKY

ELENA ZILBERMAN

CINDY ZISK

BRENT ZLOTNICK

ANDREW ZOEHRER

INGRID ZOEHRER

RICHARD ZUCKERMAN

ELISSA ACKERMAN

SUSAN ACKERMAN

TED ADLER

JANET ARANEO

PAUL AUTERI

LOIS BANKS

STUART BECKER

ROSS BERGER

NANCY BRODSKY

DARRELL BROOKS

ALEX BROWN

KEN BROWN

BRENDA BUGG

ELIZABETH BRUZZESE

WILLIAM CALVONI

JULIA CANTONE

JOSEPH CASANO

CORI CHASEN

LILLY CHORMOBROFF

RAPHAEL COHN

LAURIE CLARK

GRETA CLARK

CLARISSA COX

LINDA COYLE

ELENI DOSKALOGIANNAKIS

LORRAINE DICKEY

CAMILLE EASTERLING

JEFFREY FACTOR

CELIA FERNANDEZ

THOMAS FLANAGAN

DEMARIST FRAZIER

SHARON FREED

EARL FRIEDMAN

RICHARD FRIEDMAN

TURELI FRUENDT

RICHARD GALLAGHER

LYNN GLENN

LINDA GRANITTO

ROSE MARIE GRANT

ANGELA GUARDASCIONE

MICHAEL HARTLEY

ALAN HODARA

LORETTA HOLSTROM

KEVIN HOOD

DEBORAH JACKSON

EARTHA JOHNSON

XENI KALLINIKOS

DONNA KENEVICH

ELAINE KOLB

GUANGELIA KONTOS

SHARON KREISLER

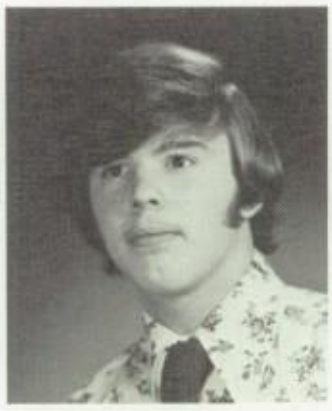

JOHN KROMER

ANTOINETTE LATORRE

JEROME LAWRENCE

ESTHER LERMAN

LORRAINE LERMAN

ALVIN LEVY

DANIELLA LEVINE

MARK LILLY

PATRICIA LORD

VERONICA LYONS

GUY MAINIERI

WILLIAM MARKIS

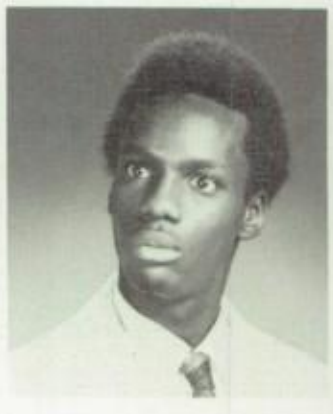

MICHAEL MILLS

SABRINA MIZRAHI

KEVIN MONTGOMERY

SANDRA MOORE

JOSE MUNIZ

CARL MUSCARELLA

JILL MYERS

BRUNHILDE NEYSMITH

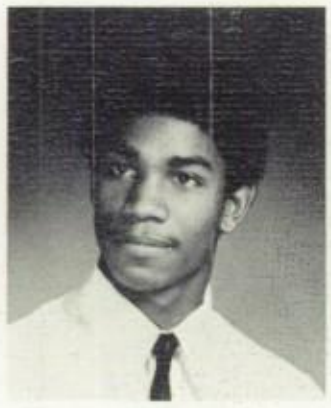

FORSETT NEWBY

HARVEY OFFMAN

MARGARITA ORAMA

DORIS OSSO

EFRAIN PADILLA

LINDA PAGNOTTA

JENNIFER PAYNE

JOANNE PFLUGER

DENISE PHIFER

WARREN PLITT

MICHELLE POLLARD

LORETTA POPE

BETH RICHTER

AWILDA RODRIGUEZ

KENNETH ROSE

MICHAEL ROTH

TED ROZYCKI

ALAN RUBENSTEIN

IRIS SABORIO

MARITZA SANGURIMA

ROBIN SAUNDERS

ROSALYN SCHATZ

CHARLES SCHNABEL

JOAN SEICHICK

HOWARD SELIGMAN

GEORGE SELIGMAN

PHYLLIS SHIKORA

BETH SIEGEL

PERRY SNITKIN

ANTHONY SPINELLI

MARY STANEK

BARBARA STERN

YVETTE STROUD

ELIZABETH SZTUL

CHRISTINE TARVER

ESTELLE TSARNAS

BOBBIE VINES

DON WEBSTER

VAN WEDEEN

IVAN WINTER

THOMAS YULSMAN

DARLENE ZALC

JEROME LAWRENCE

KATHLEEN LETTS

WILLIAM MARKIS

EDWARD MILLER

EDWARD MISHAN

VALERIE PIERCE

A PUGH

PAMELA REID

JESSICA REIF

KENNETH ROSE

GEORGE SMITH

NINA SMITH

ROBERT SWENSEN

CHARLES TAMMARO

NAN ZEGELBONE

GRACE AJAMI

ANDREW ALEXANDER

JOANN ARGYREAS

MICHAEL WALDEN

STEVEN TIPLITSKY

VERA BARKER

PENNY BELLAS

R. BRINKLEY

LYNETTE HOLDER

JAY RESNICK

STEPHANIE BROWN

SUSAN DOWE

MARTIN FETTMAN

DAVID SHELDON

PAULA HARRIS

MARJORIE GOLDEN

MICHAEL HARTLEY

NICHOLAS KONTZAMANYS

accurso, tina
twirler sing
sec — mrs roberts
stud fac show
ackerman, bruce
football team
basketball team
baseball team
ackerman, susan
sing
archon
ecology commissioner
aiello, mary
hr pres
sec — attend office
leaders
aiello, vincent
gymnastics team
ajami, grace
sec — mr elenko
alexander, ann
avert commision
alexander, larry
arista — archon
band
sing
sec — math office
alfred, susan
sing
booster
attend office
allentoff, fred
fencing team
mixed chorus
field squad
anastasio, alfonse
hr pres
chess team
anger, charles
basketball team
sec boys he office
appel, sarah
archon
forensic society
publicity commissioner
sing
applebome, joan
sec — mrs kaufman
argyreas, joann
band
sing
sec — mr elenko
sec — mrs cohen
arrington, patricia
hr pres
hr sec
august, david
editor-in-chief; argus
capt — tennis team
all city orch
forensic society
aupont, fougere
basketball team
austin, sharon
sec — gr advr office
hr sec
austin, paul
mixed chorus
baseball team
male chorus
barker, vera
sec — miss mason
beckerman, jay
comptroller
newspaper commissioner
archon
bellas, penny
sec — mr elenko
sec — mr gellman
bencivenga, janet
community action commission
berger, ross
handball team
berkowitz, ellen
sing
berman, jean
sing
sing bklt
best, deborah
boosters
leaders
archery club
track team
blackwell, linda
sec — deans off
attend office
blatt, linda
sing
blobstein, susan
sec — girls' deans office
sec — mr p. cohen
bobetsky, victor
arista — archon
music commission
mixed chorus
boyce, gloria
mixed chorus
brenner, carol
sing
boosters
archon
brodsky, nancy
sing
sec — bio office
orientation commission
brown, ardenia
hr pres
sing
brown, cameron
hr rep
brown, stephanie
argus
basketball team
bruzzesi, elizabeth
bowling team
sing
burroughs, linda
sing
boosters
mixed chorus
catfa, elaine
sec — mr balaran
cammon, deborah
hr pres
sec — girls' deans office
rec commission
canlo, richard
male chorus
capon, susan
sec — mrs alterman
sec — mrs kover
capone, gaetana
sing
boosters
cardenas, luis
soccer team
cardenas, geliana
volleyball team
leaders
catz, nitzan
capt — soccer team
sing
chalom, grace
sing
champagne, iris
leaders
tennis club
archery club
gymnastics club
chapnick, roberta
argus
model congress
sing
sec — gr advr office
chasen, cori
boosters
sing
chin, mary
sing
chornobroff, lilly
leaders
sec — girls' deans office
cicalo, thomas
male chorus
clark, greta
hr rep
clark, laurie beth
sing
math team
bike club
arista — archon
cohen, arthur
arista
civil service commisssioner
hr vp
student complaint commissioner
cohen, ellyn
sec — mrs kanner
math tutor
sing
cohen, karen
boosters
sing
sec — biology lab
cohen, marcia
math team
leaders
sing
arista — archon
cohen, paula
argus
epilog
sing
cohen, risa — elayne
executive sec
forensic society
election commissioner
sec — max brimberg
cohen, stuart
archon
mixed chorus
hr college rep
collins, william
orchestra
hr college rep
mngr basketball team
cooperberg, steven
sec — attend office
sing
cordova, elba
boosters
cotten, justin
football team
track team
crosson, patricia
sec — girls' deans office
home eco — asst.
sec — employment office
cox, clarissa
sec — boys' deans office
hr college rep
darrell, sharon
track team
sing
davidson, ruby
arista
sing
epilog
ecology commission
davison, daniel
band
de caro, richard
sing
degliuomini, sal
sing
dennis, maryann
sing
willowbrook troupe
hr sec
de younge, jeoffrey
capt — fencing team
argus
diaz, amado
football team
track team
di pierro, richard
field squad
dolcemaschio, steven
varsity basketball
athletic commissioner
arista
chess team
dolente, mary
softball club
sing
model congress
dougherty, james
swimming team
dowd, chris
band
dower, samuel
concertmaster; orchestra
all — city orchestra
drogaris, antionette
sing
stud — fac show
booster
epilog
dunbar, betty
hr college rep
dunn, sharon
boosters
epstein, carol
arista — archon
sing
stud fac show
epilog
esposito, anthony
chorus
feinstein, amy
senior vp
assoc,. bus ed; argus
sing
epilog; ed.
feldman, renee
orchestra
mixed chorus
sing
concert choir
feliciano, elizabeth
boosters
sec — college bound office
fernandez, celia
library asst
hr sec
fettman, martin
arista
math office asst.
election commission
finkelstein, jeffrey
football team
finkelstein, mike
capt — basketball team
fischler, gary
comptroller
mixed chorus
arista — archon
argus
fleischman, dirk
ss commission
stock room squad
fleming, reana
hr pres
attend monitor
ford, linda
leaders
swingers
boosters
fox, howard
arista — archon
sing
math team
tennis team
freed, sharon
sing
freid, carolyn
sing
fried, steven
track team
friedland, shelley
math team
library squad
sing
sec — principal
friedfeld, stephen
vars basketball team
sing
fdr commission
gamble, linda
boosters
dance club
girls' chorus
sing
gargano, james
baseball team
garry joan
mixed chorus
bowling team
archery club
sing
gay, jeanne
sec — girls' deans office
gellin, kirk
band
orchestra
lost & found
recreation commission
gellman, beth
sing
cheerleader
argus
gellman, keith
chess team
archon
switchboard operator
sec — gr adv
gellman, mara
rep hs poetry contest
library squad
arista — archon
gibbs, rogelia
track team
gindi, freda
sing
gist, dorothea
hr pres
track team
freshman vp
rec commission
glenn, lynn jewel
archon
boosters
handball team
girls track team

gipson, nemark
male chorus
mixed chorus
football team
glauberman, naomi
math tutor
library squad
sing
sec — mr millman
glowinsky, daniel
arista
tennis team
sing
s.s. forum
gluskin, michael
bowling team
male chorus
mixed chorus
rec commission
goldberg, dennis
tutor
sec — college bound office
goldberger, robert
arista
sing
fdr commission
rec commission
golden, marjorie
archon
sing
willowbrook carnival chrmn
bowling team mngr
goldfarb, allan
n'tl honor society
sing
orientation commission
goldman, beth
sing
bicycle club
arista — archon
goldman, william
capt — chess team
arista
goldwert, bette
ass. feature ed.; argus
band
sing
gordon, meryl
arista — archon
around ny commissioner
sec — gr advr office
sing
gouvia, anthony
soccer team
track team
volleyball team
graham, carolyn
hr college rep
hr pres
grant, edgar
soccer team
grant, rose marie
model congress
ss forum
sec — gr advr office
sing
grenham, brian
vars track team
vars cross country
soccer team
gresack, daniel
serv monitor
g.o. rep
hr vp
greystone, steven
capt — varsity bowling team
arista
grobtuch, joel
math team
tennis team
sing
ss forum
gross, charles
orchestra
gross, sherri
dance club
sing
hr pres
g.o. rep
grossman, alan
argus
model congress
guardascione, angela
capt — twirlers
college commissioner
sing
guglielmo, george
track team
cross country team

gurfinkel, joe
sing
haddad, david
sec — lang office
sec — grade advr office
sec — mrs stein
sing
hailey, debra
archon
council sec
girls chorus
hr vp
hall, davina
basketball team
volleyball team
track team
leaders club
halpren, eddy
band
model congress
hampton, burnes
sing
boosters
mixed chorus
modern dance club
hannon, denise
leaders
honor gym
basketball team
swimming team
harris, leonard
orchestra
concert choir
mixed chorus
arista — archon
harris, lois
sing
boosters
archon
mngr — boys bowling team
harvey, elise
leaders club
held, fran-marcia
arista — archon
sing
herman, shelly
archon
head sec — choral society
orientation commission
sing
herzberg, andrea
argus
model congress
forensic society
sing
heyer, robin
band
lost & found commission
sec — mrs berman
hirschhorn, sharon
arista — archon
epilog
sing
community service commission
hocker, jay
chess club
hodara, alan
orchestra
band
patterns
arista
hodges, elizabeth
hr pres
sec — girls' deans office
sec — grade advr office
holder, lynnette
archon
band
sing
boosters
holstrom, loretta
sec — mr balaran
sec — mr cohen
holtzman, gayle
argus
stud fac show
willowbrook troupe
sing
hoogenboom, ari
all city orch
band — orchestra
argus
archon
howard, cecilia
sec — girls dens' office
sec — attend office
sec — girls gym
sec — boys deans' office
hulis, mason

sing
jr vars football team
isaacs, paul
sing
hr pres
isaacs, scott
chess team
quanta
hr pres
sing
jagendorf, jana
sing
stud fac show
willowbrook troupe
sr show
james, joanne
boosters
jemmott, wayne
capt — cross country
capt — track team
vp — male chorus
jenkins, deanice
archon
leaders
varsity volleyball team
honor gym
jenkins, joann
orchestra
hr sec
library squad
sec — guid counslr
jenkins, randi
editor-in-chief; epilog
sing bklt commissioner
business ed.; argus
arista — archon
johnson, barbara
cheerleaders
sing
gymnastic club
girls volleyball club
juszczak, mauro
willowbrook volunteer troupe
lab asst
sing
kahaner, laurie
cheerleader
sec — mrs green
stud council rep
g.o. rep
kahn, cindy
dance club
library squad
sec — miss port
sing
kales, barbara
arista — archon
sing
boosters
sec — miss weintraub
kanter, june
arista — archon
sing
stud fac show
boosters
kaplan, dale
sing
model congress
boosters
kaster, riva
mixed chorus
boosters
sing
model congress
kellerhals, david
bio lab squad
chem — physics lab squad
archon
sing.
kellman, arnold
swimming team
math team
quanta
arista — archon
kenevich, donna
sing
kesselman, neil
sing
civil serv commisssion
orientation commission
arista — archon
klawsky, andrea
archon
epilog
sing
boosters
klein, philip
arista
kluger, judy

arista
math team
quanta
tutoring commission
kolb, elaine
cheerleader
arista — archon
sing
asst sports ed; argus
konsistorum, ellen
march-band
band
korn, michelle
model congress
forensic society pres
argus
sing
kramer, steven
sing
chess team
krause, robert
arista — archon
math team
bowling team
tutoring commissioner
krolian, richard
sing
willowbrook volunteer troupe
model congress
kushner, hillary
arista — archon
sing
boosters
sec — gr advr
laks, david
capt — swimming team
archon — boy leader
asst sports ed; argus
sing
latorre, antoinette
sing
sec — mrs smith
leach, diane
honor gym
basketball team
handball team
swimming team
lefkowitz, michael
archon
mimeo squad — capt
leidig, priscilla
orchestra
archon
epilog
sing
lerner, saul
stud — fac basketball game
lesser, jeri
band
levy, bruce
sing
sec — lang office
levine, daniella
sing
argus
model congress
social service
levine, robin
orchestra
band
girls' chorus
archon
levy, alvin
handball team
levy, donald
arista
sing
sec — prgm office
sec — college office
levy, edward
band
orchestra
levy, eileen
epilog
sing
sec — attend office
sec — mrs c bernstein
lewis, gail
track team
model congress
sing
lewis, jacqueline
sing
boosters
hr pres
prgm office
lewis, louise
arista
sing

argus
lieberman, elianne
sing
model congress
arista — archon
sec — gr advr office
lieberman, karen
arista
sing
orientation commission
sec — mr gellman
lima, natalie
library squad
attend office
linker, lori
softball team
sing
ski club
loglisci, ralph
hr pres
sing
lorn, janet
sing
model congress
argus
math team
cardenas, luis
soccer team
lustig, marsha
sec — eng. office
sec — college office
sec — attend office
lutmif, bonnie
girls' chorus
lyon, mary
hr vp
sec — boy's dean
lyons, veronica
sec — boy's dean office
hr pres
sec — mr wolffe
science lab squad
maestri, denise
treas; boosters
epilog
sing
archon
magelof, peter
sing
sec — mr singer
manley, steve
baseball team
swimming team
margulies, susan
arista — archon
co capt; twirlers
sing
ticket sales commissioner
marin, roxana
sing
library squad
lab squad
model congress
mason, michael
band
orchestra
golf team
hr pres
mayer, scott
field squad
mc conney, jeff
sec — guid office
mc curdy, india
model congress
leaders
boosters
archery club
mc guire, brian
chess team
hr college rep
sing
mc mullen, fernando
hr rep
mc shane, maureen
hr pres
mellman, melissa
sec — gr advr office
sec — girls' deans office
orchestra
messina, cathy
girl leader — archon — arista
pres; girls' chorus
recreation commissioner
sing
metz, jeremy
epilog
argus
sec — music office

orchestra
meyers, debbie
sing
sec — attend office
orientation commission
michael, marc
band
sing
millinger, nancy
sing
art squad
willowbrook carn
mizrahik, sabrin
sec — girls' deans office
hr pres
sing
epilog
moiseff, marilyn
sing
monteodorisio, carol
sec — miss kaufman
hr rep
moody, warren
capt — cross country team
moore, sandra
leaders
moreno, anicasia
orchestra
leaders
morgenstein, art
finance commissioner
dept. recreation commissioner
stud fac show
arista — archon
moskowitz, beth
hr college rep
sec — girls' deans office
hr pres
morrison, jackie
sec — boys' deans office
hr g.o. rep
hr pres
moreira, george
football team
track team
model congress
mountanor, george
soccer team
mulzac, robert
model congress
murray, hugh
football team
baseball team
sec — boys' deans office
hr pres
murray, valerie
orchestra
girls' chorus
leaders
track team
muscara, angela
capt — cheerleaders
sing
math tutor
sec — boys' deans office
nachwalter, susan
sing
boosters
model congress
nalven, gail
archon
capt — boosters
orientation commission
sing
nasello, marianne
pres — leaders
capt — volleyball team
basketball team
vp girls' chorus
nass, mitchell
field squad
male chorus
concert chorus
natoli, linda
kensington chorus
nazimovitz, david
sing
nicoletti, adele
leaders
handball club
bowling team
nichols, judith
sing
argus
niles, sylvia
girls' chorus
noguera, fodolfo
orchestra

band
nussbaum, eric
chem lab squad
sec — college office
nussbaum, judy
bio lab squad
sing
model congress
o'brien, kevin
track team
cross country team
football team
orama, margarita
girls' chorus
boosters
tutor
sr show
osso, dolores
tutor
sing
pace, ellen
bowling team
archon
sing
ski club — commissioner
pachman, shari
sing
boosters
library squad
sec — mrs kanner
pagnotta, linda
hr college rep
panzer, barry
argus
ecology commission
papoutsakis, cathy
boosters
sing
paterno, joe
capt — av squad
sing
payne, jennifer
tutoring
peterson, debby
sing
phifer, denise
girls' chorus
dance club
picker, david
arista
road ahead
pine, stewart
orchestra
arista
argus
ss forum
pizano, maria
sec — mr friesner
powell, rhonda
argus
sing
priestler, claudette
boosters
mixed chorus
concert chorus
prince, jeffrey
sec — mrs sarensen
sec — main office
pyle, rolanda
sing
track team
mixed chorus
rabinowitz, harriet
sing
italian club
model congress
ramos, ana
sing
library squad
raphael, jason
orchestra
all city orchestra
rawitt, tamara
sing
archon
forensic society coach
ray, portia
boosters
reid, pamela
boosters
honor gym
girl's chorus
athletic commission
reif, jessica
boy's dean sec
college rep
hr pres
ryba, helen

wing
sec — g.a. off
library squad
willowbrook volunteer troupe
richter, beth
orchestra
band
model congress
sing
riga, don
cross country track team
indr-outdr track and field team
ritchin, stephen
forensic society — capt
asst ed; argus
arista
ritwo, stewart
sing
track team
av squad
field squad
roller, jonathan
sing
class pres
model congress
bicycle club
rosen, nicole
sec — mrs bernstein
boosters
rosenstock, david
willowbrook volunteer troupe
sing
willowbrook carnival
rosenzweig, lee
track team
bookstore
library squad
hr treas
roth, michael
willowbrook volunteer troupe
rothenberg, richard
arista
sec — asst principal
orientation commission
tutoring commission
rothman, eugene
bicycle club
argus
sing
frobish team
rothman, ivan
arista — archon
argus
sing
orchestra
rothman, liz
sing
patterns
sec — bicycle club
art squad
rothwax, marla
arista — archon
library squad
math team
sing
royer, lily
editor; epilog
sing
Sec — a j esposito
stud fac show
rozyci, ted
handball team
rubinstein, al
lost & found commission
tutoring co-commissioner
community co-commissioner
sing
ruhl, malcolm
sing
stud fac show
orchestra
math team
sachs, randy
handball team
sack, steven
sing
safier, joanne
arista — archon
epilog
sing
boosters
saltzman, fae
sing
sapatkin, don
willowbrook carnival chairman
mayor
argus
ecology commissioner

sataro, dan
jr vars football team
bio lab
chem lab
vars football team
saunders, robin
hr pres
girls' chorus
scandiffio, regina
hr pres
schatz, rosalyn
mixed chorus
archon
hr pres
recreation commission
schecter, scott
ecology commission
lost & found commission
sec — asst principal
bio lab
scheinfeld, sue
recreation commission
sing
schiller, laurie
willowbrook troupe
sing
willowbrook carnival
schimel, mark
soph pres
recreation commissioner
stud — fac show
arista — archon
schneider, edward
epilog
argus
model congress
scott, mitzi
orchestra
leaders
sing
swingers
seligman, george
argus
senn, carol
archery club
girls' chorus
sing
shaine, melanie
editor; road ahead
argus
arista
sing
shedlow, heidi
sing
dramatic workshop
patterns
stud — fac show
sherman, larry
sing
shikora, phyllis
sing
sing bklt
shumel, lawrence
capt — gymnastic team
sing
stage crew
siegel, beth
archon
willowbrook carnival
model congress
epilog
sikora, meryl
arista — archon
sing
sec — boys' deans office
silberweig, lorraine
sec — miss weintraub
sec — mrs salent
sileo, vincent
bowling team
silver, michele
bowling team
art squad
silver, neil
chem lab squad
stud — fac basketball team
silverman, robin
arista — archon
sing
boosters
sec — miss weintraub
simpson, michael
football team
singer, jack
archon
swimming team
sing
sirof, amy
patterns
sing
small, deborah
orchestra
smith, carl
football team
mixed chorus
baseball team
track team
smith, neil
chem lab
arista
sec — acc office
smith, pamela
mixed chorus
smorto, cynthia
arista — archon
mixed chorus
sing
sec — dean's office
sweetenberg, steven
mixed chorus
speller, marilyn
hr pres
college rep
archery club
sol, linda
sing
solomon, robin
editor-in-chief; patterns
sing
stud — fac show
rec commission
spierer, barbara
sing
archon
boosters
mixed chorus
spitzer, marla
sing
argus
sec — bio office
sprague, timothy
bicycle club
bnad
orchestra
stabbe, mitchell
ass. news ed.; argus
arista — archon
concert choir
sing
stanek, mary
archon
bookstore commissioner
leaders
willowbrook volunteer troupe
stein, margaret
sing
tutor
college rep
stein, martin
mimeo squad
sing
steppel, shelley
sing
stern, linda
model congress
debating team
sing
ski club
stewart, sonia
sec — att office
stewart, thomas
baseball team
basketball team
football team
sturm, rachel
arista
sing
twirler
gymnastics club
super, debbie
model congress
willowbrook volunteer troupe
sec — mr goldsmith
suskin, mindy
sec — miss kaufman
g.o. rep
swensen, robert
football team
baseball team
talan, rona
sing
hr g.o. rep
sing bklt
willowbrook carnival
tannenwald, harriet
sec — language office
sec — mrs black
sec — mrs rubin
sing
tarentino, janette
sec — main office
taub, nama
sing
boosters
girls chorus
tepedino, michael
baseball team
argus
terranova, steven
sing
thaw, howard
gymnastics team
music commissioner
sing
thomas, nancy
tennis club
thompson, gail
capt — cheerleaders
model congress
sing
sec — attend office
topal, laurie
finance commission
bookstore asst.
trail, ann
orchestra
sec — gr advr office
sing
leaders
tripp, wayne
track team
hr pres
sec — college office
tsarnas, estelle
boosters
sec — mrs goldman
sec — mrs laitin
tuber, robert
sing
model congress
senior show
argus
turin, ronald
mngr — football team
bicycle club
hr vp
urich, carol
sing
epilog
stud fac show
track team
vendikos, stavery
tennis club
sing
sec — miss levine
vines, bobie jean
leaders
volleyball team
visconti, valerie
sing
girls' chorus
walters, ilissa
model congress
warner, elliot
chancellor's advisory bd.
vp; forensic society
ambassadorial commissioner
sing
watkis, orlando
concert choir
basketball team
waxelbaum, philip
mayor
capt — forensic society
archon
weiner, susan
sing
sec — girls' deans office
sec — attend office
weisberg, elyse
archon
sing
sec — mrs mc govern
sec — miss levine
weiss, roberta
french tutor
sec — music
orchestra
sing
weitzman, susan
arista — archon
sec — mr millman
sing
mngr; boys' bowling team
west, patti
bio squad
sec — gr advr office
sing
hr sec — mrs goldman
whelehan, marianne
tennis club
sec — attend office
williams, dana
concert choir
mixed chorus
male chorus
williams, deborah
orchestra
williams, jacob
sr vp
track team
football team
sing
williams, pete
model congress
wittenberg, harry
willowbrook volunteer troupe
sing
wjche, blanche
hr college rep
wolffe, steven
officer; mixed chorus
archon
recreation commission
sing
welin, ross
chess team
woolf, marjorie
sing
archery club
sec — general office
switchbd operator
yen, arnold
tennis team
young, jacqueline
swingers
zuri
yulsman, thomas
bicycle club
argus
sing
forensic society
zack, michael
sing
zaidel, edith
sing
library squad
zambrofsky, karen
sing
arista
epilog
sec — mr reich
zikerman, elena
stude council
zuckerman, richard
model congress
sing
colley, deborah lynn
argus
library
sing
willowbrook volunteer troupe
dowd, nancy
argus
sing
sec — mrs kimmelman
kontzamanys, nick
sec — english office
lonihan, suellen
sec — mrs smith
hr college rep
peterson, debbie
community action commission
sing
saslow, liz
orchestra
argus
sing
zachar, george
sports ed.; argus
dep commissioner ecology comm.
recreation commission
willowbrook volunteer troupe

Loans for Learning

If you need a low-cost student loan for college, trade or nursing school, preparatory school or graduate studies, see the Lincoln first.

PLAN A: If you have been accepted for enrollment in a degree granting, accredited school, then regardless of income, Lincoln can provide up to $7,500.00 for your education—up to $1,500.00 a year for full time students and $750.00 a year for part time students. Larger amounts may be available for students attending graduate schools. Loans are also available for students attending vocational schools. Under the New York Higher Education Assistance Corporation program no principal payments are required until after studies are completed or the student withdraws from school. Then, depending on the amount borrowed, you may have up to ten years to repay.

PLAN B: For families with net taxable incomes over $15,000. Lincoln will lend up to $20,000 with up to seven years to repay. On loans of as much as $5,000 for a single school year. Life Insurance is provided free.

Lincoln Loans for Learning—our investment in your future.

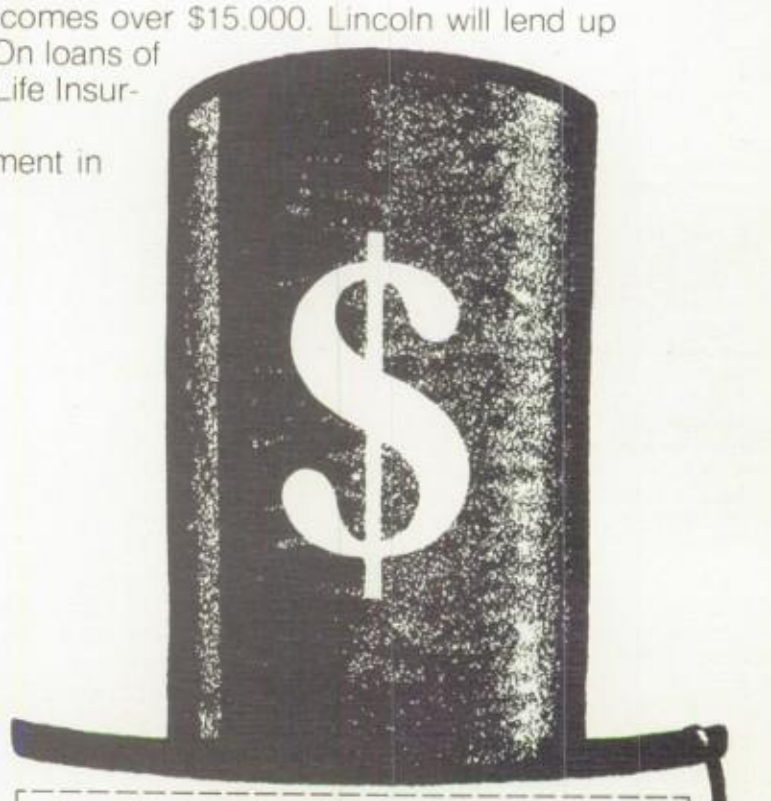

The **Lincoln** Savings Bank

MANHATTAN	Madison Avenue at 70th Street 10021
BROOKLYN	
Main Office:	Broadway and Boerum Street 11206
Bay Ridge:	Fifth Avenue and 75th Street 11209
Brighton Beach:	Brighton Beach and Coney Island Avenues 11235
Flatbush:	Church and Nostrand Avenues 11226
Williamsburg:	12 Graham Avenue near Broadway 11206
Marlboro:	Avenue X and West 2nd Street 11223
NASSAU	So. Oyster Bay and Woodbury Rds., Plainview 11803
QUEENS	46-13 Greenpoint Ave., Sunnyside 11104

Member Federal Deposit Insurance Corporation

Loans for Learning, Lincoln Savings Bank
531 Broadway, Brooklyn, New York 11206

Please send me more information about Lincoln Loans for Learning.
☐ Plan A. ☐ Plan B.
for ☐ my son ☐ my daughter ☐ myself.

Name _____

Address _____

City _____ State _____ Zip _____

(N.Y. State Residents Only).

Ad No. LSB 9857-A
1 Page 1973, Student Journal & Yearbook Directory Ad
This advertisement prepared by Savitt Tobias Balk, Inc.

ARISTA

Arista wishes all the graduates the best of luck.

Larry Alexander
David August
Victor Bobetsky
Carol Brenner
Arthur Cohen
Marcia Cohen
Steve Dolcemaschio
Samuel Dower
Carol Epstein
Martin Fettman
Gary Fischler
Howard Fox
Daniel Glowinsky
Robert Goldberger
William Goldman
Meryl Gordon
Steven Greystone
Leonard Harris
Fran Held
Sharon Hirschhorn
Alan Hodara
Gayle Holtzman
Randi Jenkins
Barbara Kales
June Kanter
Arnold Kellman
Neil Kesselman
Judy Kluger
Elaine Kolb
Michelle Korn
Robert Krause
Hillary Kushner
David Laks
Daniella Levine
Donald Levy
Elianne Leiberman
Karen Leiberman
Janet Lorn
Susan Margulies
Cathy Messina
Art Morgenstein
David Picker
Stewart Pine
Stephen Ritchen
Richard Rothenberg
Marla Rothwax
Elizabeth Saslow
Don Sapatkin
Mark Schimel
Howard Seligman
Melanie Shaine
Meryl Sikora
Robin Silverman
Neil Smith
Cynthia Smorto
Karen Sopowitz
Mitchell Stabbe
Rachel Sturm
Susan Weitzman
Karen Zambrofsky
Ruby Davidson

ARCHON

ARCHON CONGRATULATES THE GRADUATING CLASS OF JUNE 1973

Cathy Messina — Girl Leader
Joe Messina — Boy Leader
Mrs. Naomi Goldberg — Faculty Advisor

Susan Ackerman
Edward Ahrens
Larry Alexander
Sarah Appel
Jay Beckerman
Victor Bobetsky
Carol Brenner
Eunice Braxton
Marcia Cohen
Risa Cohen
Stuart Cohen
Carol Epstein
Amy Feinstein
Elizabeth Feliciano
Martin Fettman
Gary Fischler
Howard Fox
Mary Fulcher
Keith Gellman
Mara Gellman
Lynn Glenn
Marjorie Golden
William Goldman
Meryl Gordon
Debra Hailey
Leonard Harris
Lois Harris
Fran Marcia Held
Shelly Herman
Andrea Herzberg
Sharon Hirschhorn
Lynette Holder
Ari Hoogenboom
Deanice Jenkins
Randi Jenkins
Barbara Kales
Cindy Kahn
June Kanter
Michelle Kawalek
Arnold Kellman
David Kellerhals
Andrea Klawsky
Elaine Kolb
Michelle Korn
Robert Krause
Hillary Kushner
David Lakes
Michael Lefkowitz
Priscilla Leidig
Robin Levine
Elianne Leiberman
Janet Lorn
Denise Maestri
Cathy Messina
Art Morgenstein
Gail Nalven
Marianne Nasello
Ellen Pace
Ivan Rothman
Jon Roller
Marla Rothwax
Joanne Safier
Don Sapatkin
Liz Saslow
Rosalyn Schatz
Mark Schimel
Howard Seligman
Beth Siegel
Robin Silverman
Meryl Sikora
Jack Singer
Cynthia Smorto
Mitchell Stabbe
Mary Stanek
Phillip Waxelbaum
Susan Weitzman
Steven Wolffe
Esther Ward

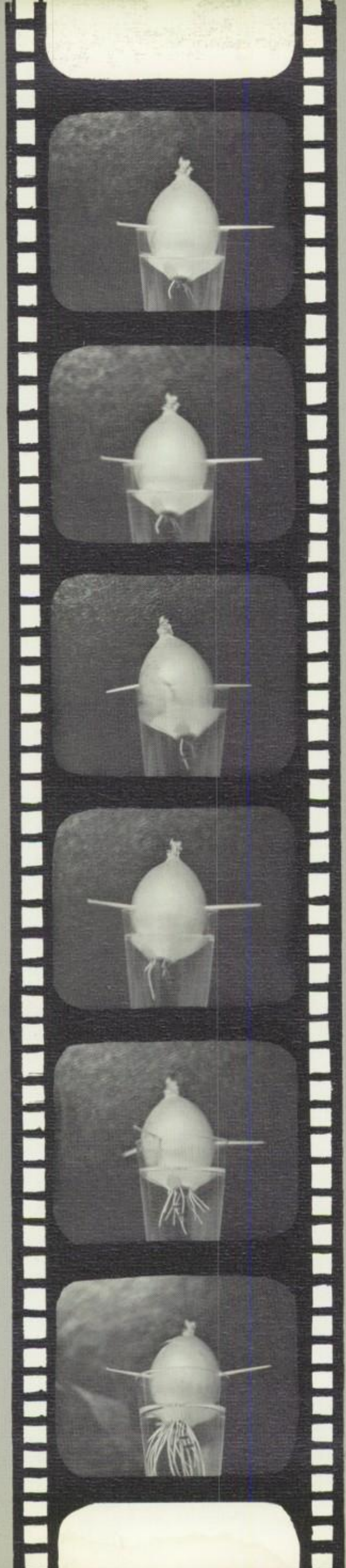

30